CHESTERFIELD COUNTY (VA) PUBLIC LIBRARY
M304520112
LOCAL HISTORY

69 Talon

MARY SUE TEAGUE

TO
Beadles -
one of the cutest
and sweetest people I
know. Good luck in all
you do. Keep your great
personality. Remember Miss
Frost.
Love,
Betsie

Mary Sue,
We shared everything from the
first horrors of Harris' homeroom
through the rest of our 5 yrs. at
H.H.S. It's hard to believe it's over.
Best of luck to a sweet girl and one
of the first ~~people~~ persons I
ever met at H.H.S.
Love ya,
Nancy B.

Mary Sue,
Remember
good ole
Shoneys? Lovely
place. Well
stay as sweet
& nice as you
are & rate of
luck in the
future. Sw,
Suzy

Mary Sue,
Remember Mrs. Ripley,
Miss Frost and Mr.
Hungerford, etc. never
but never forget those wonderful
years of fun, sweat(?) and fun!
Remember the cool things we've
done & the dumb ones we'll
probably do. See ya later.
Love ya,
Pat Thomas
(your S.S. buddy)

Mary Sue,
Best of luck
always to really
great kid with a
great mother. Be
good unless it inter-
feres with your
fun. Best wishes
always.
Jennette

Beetles
Try and be good.
I know it will be hard!
Best of luck in everything,
Love ya,
Karen

Mary Sue,
(I love you) poem
Stay sweet Sick
you are really
good
Love
Chuck

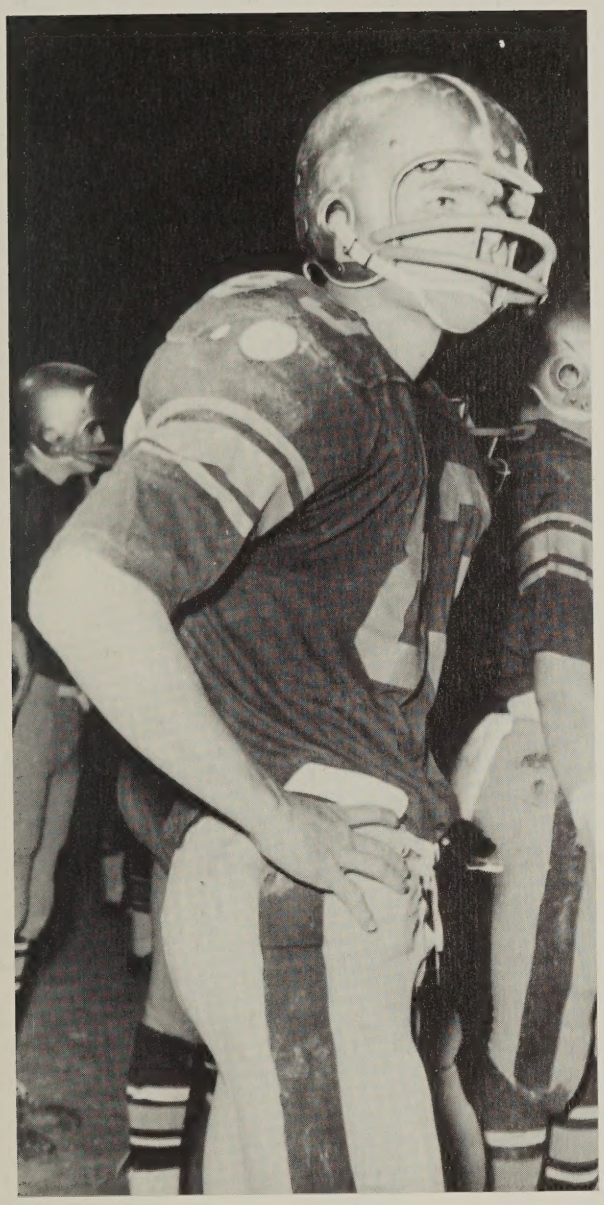

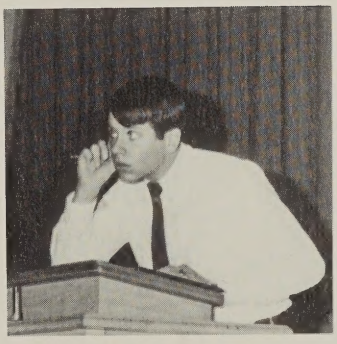

TALON '69

Huguenot High School

Richmond, Virginia

Volume IX

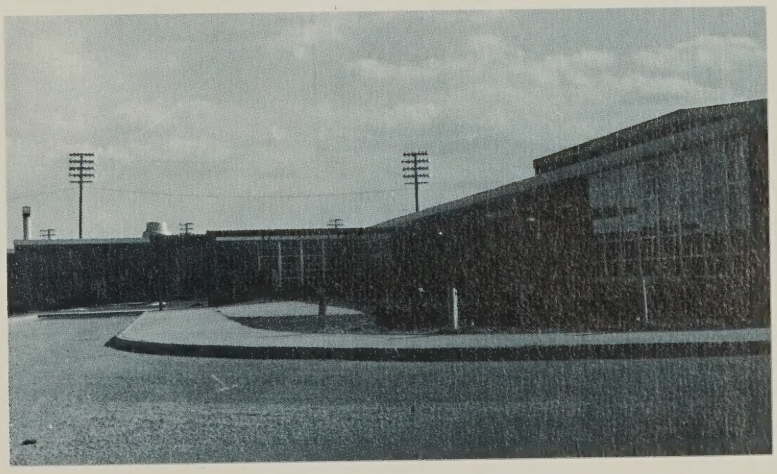

CHESTERFIELD COUNTY LIBRARY
VIRGINIA

The tumbling and turning

Of new

Shapes and patterns

Collection and Separation

Visible . . .

and then

Disappearing from view:

KALEIDOSCOPE

Student Life 6
Academic Life 32
Organizations 54
Sports 120
Classes 156
Advertisements 218
Index 244

RIGHT: Lynn Martin models in Home Ec. fashion show. **BELOW:** The Huguenot bench in the WGOE-Faculty basketball game. **OPPOSITE PAGE: TOP:** The Huguenot Honor Guard. **LOWER LEFT:** Richard Clarke and Anne Richardson perform in **Ondine. LOWER RIGHT:** FHA-sponsored "Daddy Date Night."

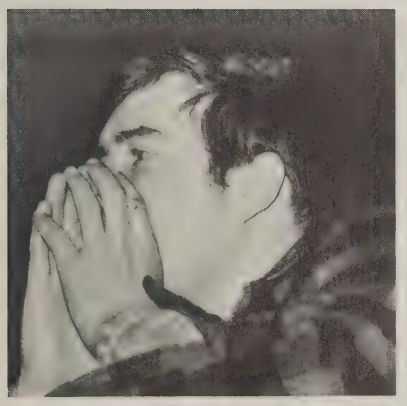

Activities Form Patterns

The tumbling and turning

Of experiences, views . . .

The collection and separation

Of thoughts, opinions, goals . . .

Individuals branching out,

Choosing activities,

Discovering talents,

Participating in

The KALEIDOSCOPE

Of Student Life.

Pausing for some last minute advice from her parents, Mr. and Mrs. W. L. Miller, Suzanne Miller embarks on her journey to the National SCA Conference in Dallas, Texas.

Sophomores Low Men on Totem Pole

Only one thing was missing from the hallowed halls of Huguenot as school opened — the bewildered and dazed expressions of first day freshmen wandering the grounds. Sophomore, juniors, and seniors, however, with their traditional greetings for all, made up for the absence of a class of new faces.

As the first day wore into second, and second into third, new experiences became routine. Everyone became accustomed to hearing his name mispronounced on the rolls, losing and finding those all important yellow book slips, and becoming once again a "Falcon."

No fishing is allowed in "Huguenot Lake" according to the sign held by Robley Jones.

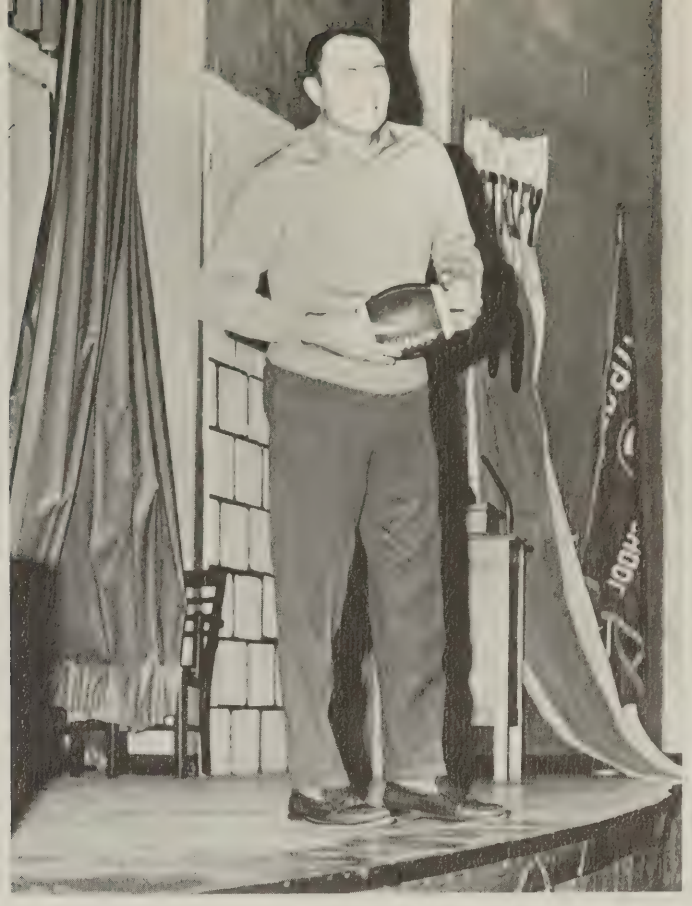

"The Falcon of the Week is . . ." announces Coach Bill Arrowood in a morning pep rally as students anxiously await the outcome.

Gayle Hortenstine, Pam Cox, Barbara Cobaugh, and Kathy Grove work together in draping Huguenot's spirit chain from one end of the hall to the other.

Melissa Moss, Becky Moss and Kathy Boatwright get into the swing of things by pulling up weeds for "Operation Freshstart."

"Stompers + 1", John Ittner, Jim Nelson, Phil Gardner, and J. C. McComb, belt out a soulful rendition of "Support," their version of Otis Redding's "Respect."

Getting the Homecoming festivities off to a roaring start, cheerleaders Vicki Dunham, Nancy Davis, and Gayle Hortenstine assist Falcon Spirit Camille Gordon in lighting the bonfire.

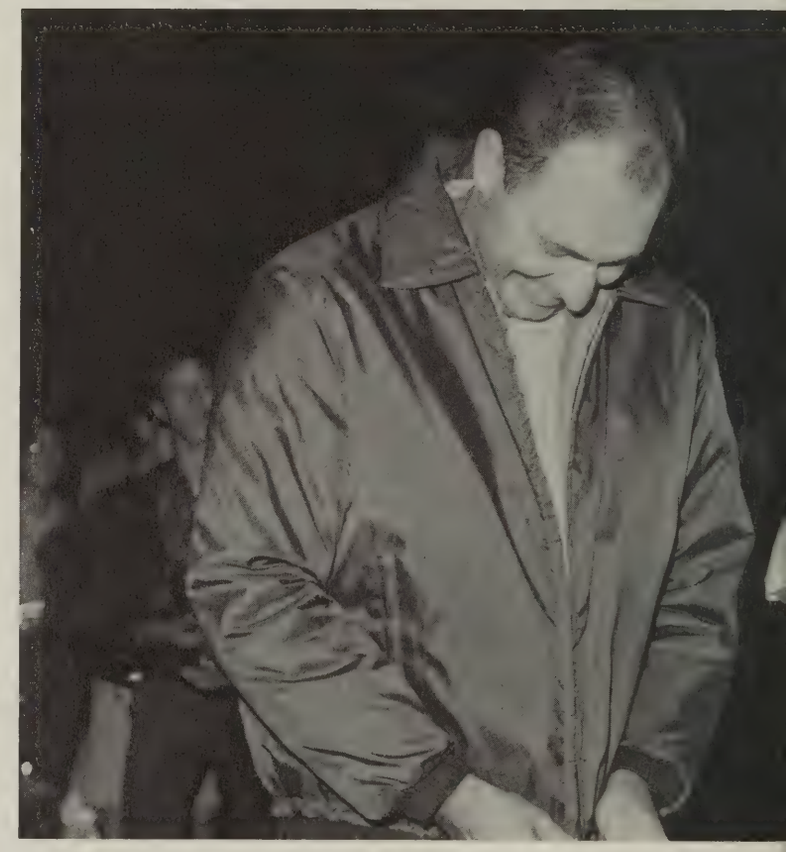

Striking a typical Hal Howren pose, Coach Bill Arrowood questions the sanity and/or singing ability of certain team members.

Team Entertains in Soul Spectacular

Excitement mounted as students eagerly prepared for a "Sentimental Journey" through Homecoming 1968. The first hint of Homecoming was visible as the individual classes decorated each hall with spirit. In less than a week, goal posts and posters sprang up in the corridors as the students set to work.

An October 10 bonfire was the formal beginning of the festivities. Cries of victory were heard as the cheerleaders burned a Lee-Davis Confederate. Later "Baldy and the Wild Hairs" won top honors in the Soul Spectacular with "Hey Team."

"Baldy" George Kaempf **(THIRD FROM LEFT)** and the "Wild Hairs" Camm Morton, Glenn Moorer, Bob Ess, Robbie Gordon, and Jack Rogers present the song that won them the "nationally" famous "Soul Falcon" award.

Homecoming '68 Brings Sentimental Thoughts

Beginning Homecoming festivities on Friday, October 11, was the pre-game parade. Senior and Sophomore class floats tied for first place while the Drafting Club captured club honors.

At halftime, Marcia DeHart was crowned Queen with Diane Edmonds as her Maid of Honor. With a score of 27–13, the Falcons topped the Confederates and celebrated in the cafeteria with a victory sock-hop.

Held amid scrapbook pages and trunks full of old memories, the dance climaxed the weekend. The queen and her court danced to the music of Charlie McClendon and the Magnificents as Homecoming 1968 drew to a close.

Passing in review during halftime festivities, Maid of Honor, Diane Edmonds, escorted by her father, Lt. Col. C. M. Edmonds, boasts a very proud smile. A flock of intent Falcons **(BELOW)** prepare to pounce upon an already upended Lee-Davis Confederate.

Crackling flames and enthusiastic cries of "Victory" split the early evening stillness at the combination Bonfire-Pep rally for Homecoming '68.

Following the tense moment of Jim Gordon's announcement of the 1968 Homecoming Queen, Mr. Holland and last year's Maid of Honor, Lana Duren, congratulate a tearful Marcia Dehart.

Fond memories take shape in the minds of Randy Tyler, Alicia Clayton, Debbie Lauterbach, and Sid Calvo as they peer into the treasure chests of Huguenot's past.

Maid of Honor Diane Edmonds, escorted by Tommy Young, and Homecoming Queen Marcia Dehart, with her escort Bill Blair, anxiously await the beginning of "their" dance.

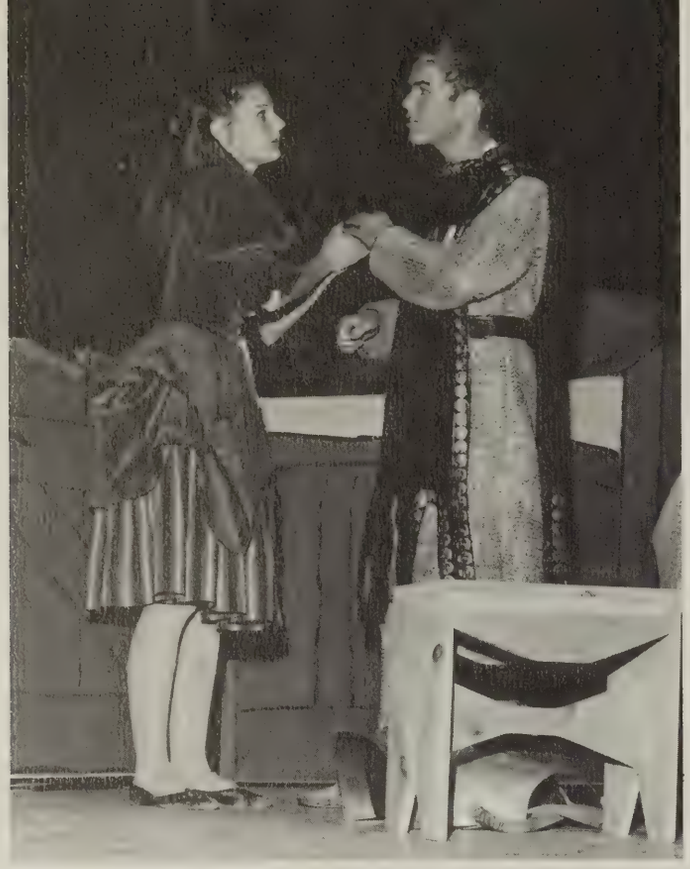

"Cover your ears," pleads Ondine (Lynn Keeton) as the song of the three water nymphs beckons Hans (Richard Clarke).

Nymphs and Knights Come Alive on Stage

Romance, water nymphs, knights, and broken hearts — this was **Ondine.** Ondine, played by Lynn Keeton, was a water nymph adopted by mortal parents. She met and fell deeply in love with the knight Hans, but he deceived her.

The splendor of **Ondine** lighted the stage the nights of November 22 and 23. Beautiful and elaborate costumes added to the total effect of the medieval fantasy.

Jean Giraudoux, the author, together with director Mrs. Marion Waymack, truly made **Ondine** another piece in the pattern of Huguenot life.

Caught between the verbal welfare of Ondine (Lynn Keeton) and Bertha (Anne Richardson), King Hercules VI (John Uhland), the epitome of strength, becomes shaky.

Bewitching Jo Webster and Jan Berkebile captivate all listeners with their siren song.

Disturbed by the behavior of his daughter Ondine, Auguste (Riggie Bagan) finds solace in a glass of wine.

Lord Chamberlain (Robin Russell) skeptically denounces the Illusionist's (Tommy Hewitt) power of projecting scenes from the future.

(ABOVE) Bertha (Anne Richardson) and Bertram (Bob Hudson) assume an air of regal dignity as the court comes to order.
(ABOVE RIGHT) A moment of embarrassed silence ensues as Bertha (Anne Richardson) and Hans (Richard Clarke) unexpectedly meet in the garden.

Court members Frances Cone, Wilson Johnson, Cindy Bowling and Mike Newton anxiously await the king.

Fantasy Unfolds; Skilled Cast Performs

As the curtain opened and the story of **Ondine** evolved, a variety of new and old talent lighted the Huguenot stage.

The cast included:

Ondine	Lynn Keeton
Ritter Hans	Richard Clarke
Bertha	Anne Richardson
Old One	Tommy Hewitt
Auguste	Riggie Bagan
Eugenie	Mary Whitby
Bertram	Bob Hudson
The King	John Uhland

King Hercules VI (John Uhland) covers his nose in shame as Ondine (Lynn Keeton) describes the wart on it as " . . . a flower, a mountain, a pillar of strength."

Superintendent of the Royal Theatres (Bill Blair) exclaims with exuberance that the only entertainment befitting the occasion is . . . "Salammbo."

(ABOVE) Bob Cratchit (Dick Guy) and his family (Susan Tymosko, David Roberson, Margie Leyshon, Jody Gordon) begin their Christmas celebration in London.

(ABOVE) Scrooge's maid, Gail Prather, schemes to sell his belongings to pawnbroker Kenny Hines before undertakers Tommy Hewitt and Bob Hudson get down to business. **(RIGHT)** Bearing symbols of his evil life, the ghost of Jacob Marley (Wilson Johnson) warns Ebeneezer Scrooge (Bill Blair) to change his ways before it's too late.

Seniors Elect Faculty Superlatives

Silhouettes, a brightly decorated Christmas tree, and a huge sleigh adorned the gym as the Senior Class presented "Mistletoe Magic" on December 14. Students danced to the music of the Grandeurs and listened eagerly to the announcement of the senior superlatives. The appearance of Mr. and Mrs. Santa Claus (Mr. and Mrs. Dean Wolfe) added an extra touch of Christmas spirit to the festive occasion.

"Scrooge," based on Charles Dickens' **Christmas Carol,** was presented at the SCA assembly. With the help of Tiny Tim, Ebeneezer Scrooge, and the Christmas Ghosts, the holidays began on a festive note.

Adding to the Senior Dance festivities, the glittering Christmas tree towers above the holiday crowds.

Sandy May and Jim Nelson, "Best All-Around" of the Senior Class, pose with their faculty counterparts, Mr. and Mrs. Dean Wolfe.

Teacher Superlatives, elected for the first time at Huguenot, were announced at the Senior Dance.

Paging lost persons and advertising various booths, Jim Gordon adds his own special touch to the merry carnival atmosphere.

Cotton candy is one of the biggest carnival attractions proves Doug Deaderick **(ABOVE)** as he sells his popular goodies to eager students. **(BELOW)** Lively crowds filling the gym indicate that Huguenot's first SCA Carnival is a huge success.

Dance Revives Gangster Era

Poker chips and roulette wheels created the mood for the February 15 Hi-Y — Y-Teens dance, "Guys and Dolls." A blue metallic Model T added to the atmosphere and bank robbers and card sharks watched from the walls. The days of gangsters and prohibition were brought to life again as students danced to the music of Ron Moody and the Centaurs.

The SCA Carnival, a project designed to raise money to help pay for new band uniforms, set the gym ablaze with crepe paper and other circus decorations on the night of March 13. A coffee house, sponge throw, tricycle race and other contests provided amusement for young and old.

"But a royal flush beats a pair of deuces," complains racketeer Kenny Hines **(ABOVE)** to George Kaempf, Robbie Gordon, and Janet Miller during a pause in the Hi-Y — Senior Y-Teens dance.

"Guys" Cliff Culley and Jim Gordon and "Doll" Debbie Lang are intoxicated by the atmosphere of a secret gambling casino.

Against the backdrop of a roulette wheel, Ron Moody and the Centaurs entertain for the Hi-Y — Senior Y-Teens dance.

Spring Arrives with April Forensics

Azaleas bloomed; students sat in the courts and talked to friends during lunch and activities periods; suntans were evident. With the arrival of spring, however, also came term papers, banquets and April Forensics to keep Falcons busy. Interested students participated in intramural oratorical and spelling contests, from which winners were sent to district and state competitions.

Kathy Smith **(LEFT)** takes a controversial and thought-provoking subject, "New Morality," and transforms it into an award-winning entry in the Forensics. **(BELOW)** Students Anne Shenberger, Carolyn Dewey, Cheryl Emory, Pam Bristow, Marilyn Gibson, Anne Pentecost, Diane Martin, Riggie Bagan and Stelio Parthemos take advantage of the warm sunshine in the cafeteria court.

Parachutes and Planes Accentuate Theme

High-hanging parachutes, balloons and toy airplanes provided the atmosphere for "Up, Up and Away", the March 16 dance sponsored by the three publications staffs and members of Quill and Scroll. Students danced to the soul music of the Delshons.

Anticipation and suspense mounted until the climax of the evening, when current editors announced the new junior staffers and the positions assigned to 1970 senior members of **Talon, Listen,** and **Le Journal.**

". . . and Stelio Parthemos is the new editor-in-chief," concludes Mike Ward as he announces **Le Journal**'s new staff at the annual Publications Dance.

(ABOVE) As a member of the band displays his dancing ability at the annual Publications Dance, a crowd of students looks on. **(RIGHT)** Following the announcement of the new publications staffs, the students half-heartedly applaud their approval.

Fantasticks Provokes Laughter and Tears

A mood of fantasy and tenderness was suggested by the nostalgic tunes and romantic scenes in the spring play, **The Fantasticks.** A parable of love, **The Fantasticks** told the heart-warming story of a young couple whose fathers pretended to feud in order to draw the young people together. A bandit for hire, mock rape and an obliging wall contributed to the theme of the play. Produced by the Arion players on the nights of April 18 and 19, **The Fantasticks** provided the audience with an evening of enjoyment.

(RIGHT) Matt's father (Jim Dickerson) exposes the farce of the abduction to the children (Phil Dorr and Beth Deane) while Luisa's father (Richard Clarke) looks on disapprovingly. **(BELOW)** Having just clambered out of the props box, the Old Shakespearean Actor (Tommy Hewitt) and The Man Who Dies (Robin Russell) announce to the world that the players have arrived.

(BELOW) Luisa (Beth Deane) enthusiastically sings about a prized possession, her mother's necklace, as the Mute (Lynn Keeton) places it around her neck.

Mississippi Moonlight Charms Belles, Beaux

On April 26, the Junior Class presented "Moonlight on the Mississippi" to the Class of '69.

After passing under the canopy, couples crossed the "river" and entered the gambling room of the **Proud Mary,** where they were greeted by Sophomore belles and beaux.

Friday night before the Prom finds Dawn Ready, Dianne Burke, Pam Cox, and Stephanie Ranson **(ABOVE)** hard at work hanging curtains and laying carpet. Bill Blair and representatives from Groom's Corner **(BELOW)** provide Doug Claussen with formal attire for the Prom.

Hard-working junior boys Edmund Lottimer, Doug Elliot, Roger Pierce, and Lewis Smith take a few minutes rest in the rafters of the gym.

Stately Mansion Graces Landscape

Gasps of wonderment were heard as couples moved through the casino and walked down the drawbridge into the magic of Mississippi moonlight.

The walls were transformed into old Southern countryside, the sky boasted stars and angel hair clouds, and, in the center, stood a gazebo from a plantation garden. Music was provided by Bob Marshall and the Crystals who played from the veranda of a Southern mansion.

Participating in the figure, Senior and Junior Class officers and Senior Superlatives formed a banjo and parasol — two symbols of plantation life.

(ABOVE) Decked out in finery and waiting for the music to begin, students at the Prom admire the transformation wrought by the Junior Class. **(BELOW)** The rhythm of Bob Marshall and the Crystals reverberates from the veranda of a Southern manor.

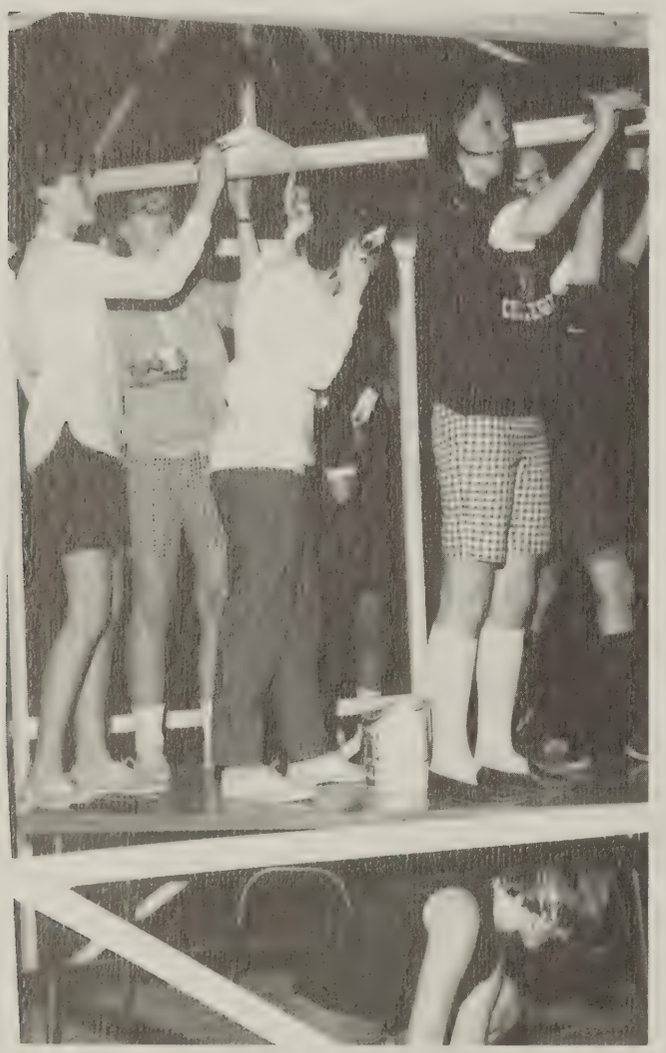

Junior Yian Jones really "supports" her class as Jane Dawson, Debbie Singleton, Marian Bailey, Nancy Logan and Robin Taylor paint the gazebo in preparation for the Prom.

(ABOVE) Reminiscent of the ante-bellum South, Sophomore servers greet Linda Cosby and her escort, Danny Hinchman, as they step into "Moonlight on the Mississippi." **(BELOW)** Junior Class sponsor, Mrs. Lawrence Hasty, aided by her husband, clears away the debris as a final task in a week of hard work.

Bermuda Day Heralds Vacation

Restlessness increased as summer vacation drew near. Bermuda Day on May 22 assured Huguenot of having an exchange student and provided the opportunity for students to be comfortable.

With the final assembly, activities drew to a close. New SCA officers were installed, Merit Awards given and the Club of the Year Honor awarded to the FHA. Examinations for all students and graduation activities for Seniors heralded the close of a changing year.

(ABOVE) Liz Albrecht responds modestly to the deafening applause of her classmates. **(BELOW)** Bermuda Day finds Scottie Savage, Plum Burruss, Cheryl Galloway, Robley Jones and Suzanne Maxwell taking advantage of a mode of transportation quite different from the everyday school bus.

Robbin Sankey reflects on her years at Huguenot as she joins other seniors in singing the Alma Mater on Class Day.

Upperclassmen Enjoy Traditional Class Day

Souvenirs of proms and homecomings, dances and graduation decorated tablecloths at the Hotel Jefferson on May 10 for the annual Senior Banquet. A map of the country with flags marking seniors' college choices hung on the front wall. Later, seniors and dates danced to the music of Mike Harris and the Imperials.

Senior Day, May 28, began with class pictures. Excited and anxious seniors, dressed in traditional white for girls and contrasting dark for boys, then filed into the auditorium for the reading of the Prophecy, Last Will and Testament, and the Class Poem.

(ABOVE) Larry Frayser, Emily Tipton, Mike McCraw, and Karen Airington "facially" express their attitudes about the Banquet Dance as Ronnie Rush enjoys listening to Mike Harris and the Imperials. **(LEFT)** Jim Gordon viciously deals out his prophecy on Class Day.

Graduates Receive Diplomas at Mosque

Attired in caps and gowns for the first time, the Senior Class took their places at the baccalaureate service, held at Reveille Methodist Church on May 25. Assisted by class chaplain Sallie Brush, Dr. A. Purnell Bailey spoke to the congregation about the gift of gratitude.

Graduation at the Mosque on June 5 was a combination of anticipation and regret for a majority of the participating seniors. The commencement speakers selected for their topic lines from Robert Louis Stevenson's "El Dorado." Having received their diplomas, the Class of 1969 filed out of the Mosque with many happy memories of completed high school years.

(ABOVE) The Class of 1969 finds the solemnity of the impressive baccalaureate service a memorable part of graduation. **(BELOW)** As Dr. Bailey and Sallie Brush lead the recessional, they feel the personal satisfaction gained from the meaningful and inspirational commencement church service.

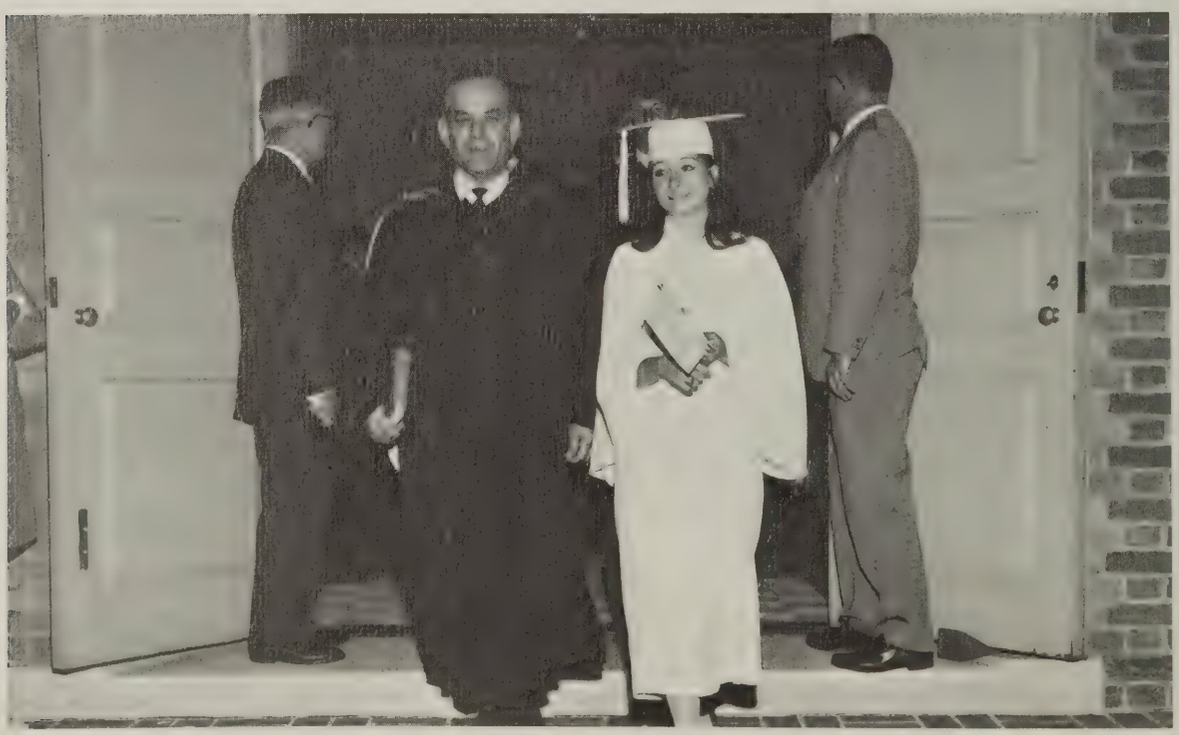

(ABOVE) Senior boys gather to discuss sentimental moments from the past as well as plans for the summer and following year. **(BELOW)** Late-comer Debbie Meek seeks a helping hand from Mrs. Marcuson as the class begins the processional.

Academics Project Ideas

The comprehension and recollection

Of formulas, authors, techniques . . .

The weighing and sifting

Of facts, opinions . . .

Minds growing

Under the guidance of experience.

Exploring new subjects,

Developing new interests,

Students, faculty, administration

Cooperating to form

The KALEIDOSCOPE

Of Academics

MR. ARTHUR S. HOLLAND
Principal, East Carolina University B.S., College of William and Mary M. Ed.

Mr. Holland Heads Administrative Staff

Perhaps the greatest variation in Huguenot life was brought about as Mr. A. S. Holland, former principal of Chickahominy Academy, stepped in to fill the vacancy created by Mr. Reid's retirement. Under the direction of the new administration, changes were evident; the assembly procedure was modified from a rotating schedule to a permanent one, and various methods of getting students to and from the library were tried. With the help of assistant principals Mrs. Markwith and Mr. Wood, Mr. Holland successfully executed the responsibilities of managing a large high school. The office secretarial staff was kept busy with the endless stream of clerical work necessary to keep Huguenot running efficiently.

Mr. Holland congratulates Mrs. Zentmyer on Huguenot's fine showing in the DECA competition.

During the intermission of **Ondine,** Mr. and Mrs. A. S. Holland admire the student work on display in the art room.

Enjoying a cup of coffee, Mrs. Markwith takes a break from the task of teacher scheduling.

Improving student-faculty relationships, SCA president Mike Newton and Mr. Wood, assistant principal, discuss the possibilities of a student lounge. Besides serving as administrative secretary, Mrs. Doris Williams **(BELOW)** often assumes the role of "switchboard operator."

MRS. EMELYN M. MARKWITH
Assistant Principal, Longwood College B.S., University of Richmond, M.S., FTA

MR. AUBREY A. WOOD, JR.
Assistant Principal, RPI B.S., New York University M.A.

Invoices, money orders, and lists of expenditures do not faze secretary Mrs. Marie Phlegar as she busily sorts her morning work.

Guidance Counselors Tackle Endless Chores

The endless task of supervising and advising demanding students was performed with skill and speed. Although the number of students decreased, our guidance counselors were kept just as busy.

Mrs. Yobs succeeded in helping sophomores get settled into school routine. Mrs. Hunter, a junior counselor, had PSAT's, National Merit Tests, and the usual schedule dissatisfactions to keep her busy. Mrs. Gordon, a junior and senior counselor, along with senior counselor Mrs. Crowell, was kept busy helping with work applications, college transcripts, and the necessary SAT and Achievement tests which are "life or death" to every college-bound senior.

"The absentee list will have to wait," smilingly thinks Mrs. Frances Lavender as she changes a typewriter ribbon.

MRS. HELEN B. CROWELL
Guidance, Grove City College A.B.

MRS. ASHLEY J. GORDON
Guidance Department Chairman, Guidance, Randolph-Macon College B.A., National Honor Society

MRS. ANNE C. HUNTER
Guidance, Concord College B.S., University of North Carolina M.Ed.

MRS. MARION T. YOBS
Guidance, Mary Washington College B.S.

School Nurse Visits Home–Ec. Health Classes

MRS. DOROTHY T. JAMES
Librarian, Longwood College B.S., Library Club

MRS. BRENDA F. CUMBIE
Public Health Nurse, Johnston-Willis School of Nursing R.N.

Does the pitter-patter of little feet in the library bring to mind anyone? Mrs. James, head librarian, was always willing to answer questions or to help locate missing materials.

A welcome sight to afflicted students was Mrs. Cumbie, the school nurse. Although students may not have known her name, they certainly knew her work. Her duties included more than handing out pills, however. She was often seen in classes helping instruct students in the necessary facts of health education.

(BELOW) With almost mechanical precision, Mrs. Wilma Fairbanks, assistant librarian, intently types catalogue cards for the library.

Always a scene of bustling activity, the library finds students working on term papers and book reports, or finishing last night's homework.

Team Teaching

Sophomore Rebecca Burruss seems quite puzzled as she takes a make-up algebra test.

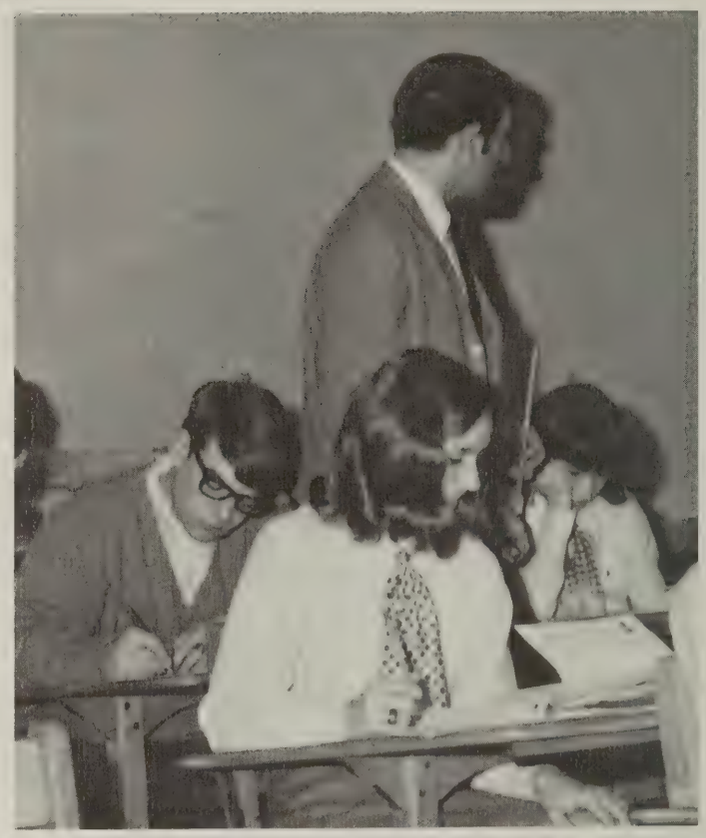

Mr. Brodsky checks what's going on behind him as his algebra students complete a classwork assignment.

MR. ROBERT R. BRODSKY
Geometry, Algebra, North Carolina State University B.S.

MR. JOHN E. BUNSAVAGE
Geometry, Algebra, Randolph-Macon B.A., Varsity Basketball

MISS ANN F. CALLAHAN
Mathematics Department Chairman, Trigonometry, Elementary Functions, Matrix Algebra, College of William and Mary B.A., National Honor Society

MRS. PATRICIA G. DUNKUM
Algebra, Pre-Algebra, Senior Arithmetic, RPI B.S., Junior Red Cross

MRS. ANN M. EDWARDS
Pre-Algebra, Westhampton College B.A., JV Cheerleaders

Program Introduced

Equations, graphs, and cubes were still the means by which the Math Department communicated their knowledge to the student body. The study of functions was added to trigonometry as regular twelfth grade math, while calculus was offered for the advanced placement students. In addition, two classes were combined in an experimental team teaching program. The instructors of both the combined classes alternated in order to give students different instruction techniques.

MISS M. CAROL KEISTER
Geometry, Longwood College B.S., Sophomore Class, **Talon**

MRS. DORA S. LAVY
Geometry, Algebra, West Virginia Institute of Technology B.S., JV Cheerleaders

MR. CHARLES J. SCHAEFER
Elementary Functions, Trigonometry, Calculus, University of Virginia B.A.

It's a bird — it's a plane — no, it's a vector being explained by Mr. Schaefer.

MRS. FLORENCE M. TUCKER
Algebra, Geometry, University of Louisville B.A.

MRS. RUBY B. WILKINSON
Algebra, Longwood College B.S.

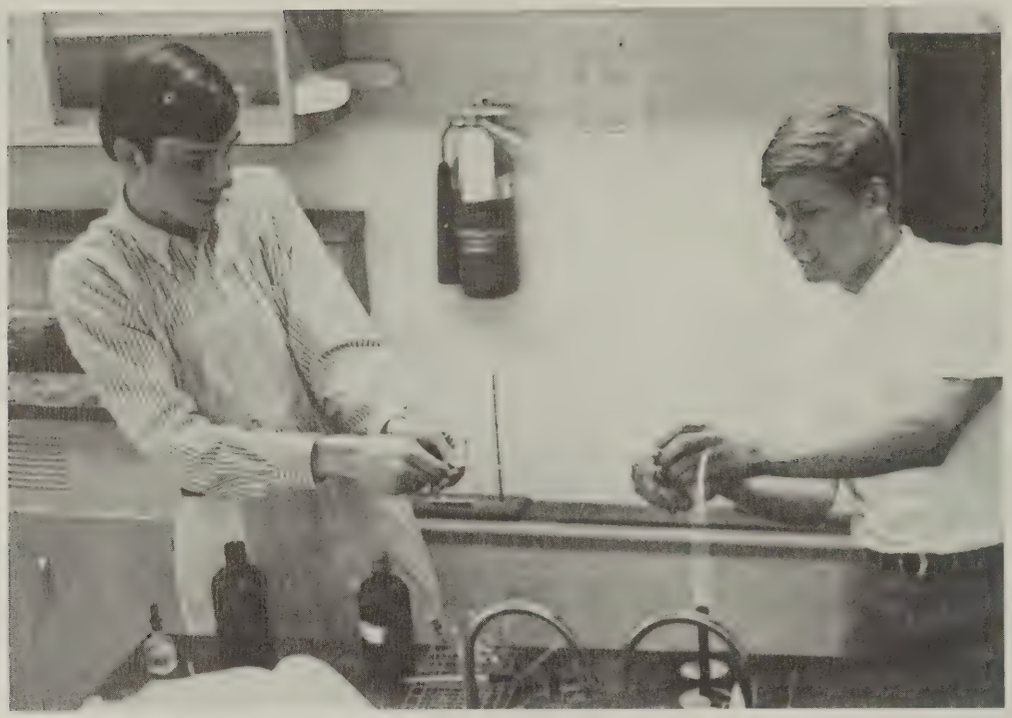

It's man against the elements as Bob Ess and Joel Mahler match wits and strength with an ornery glass rod.

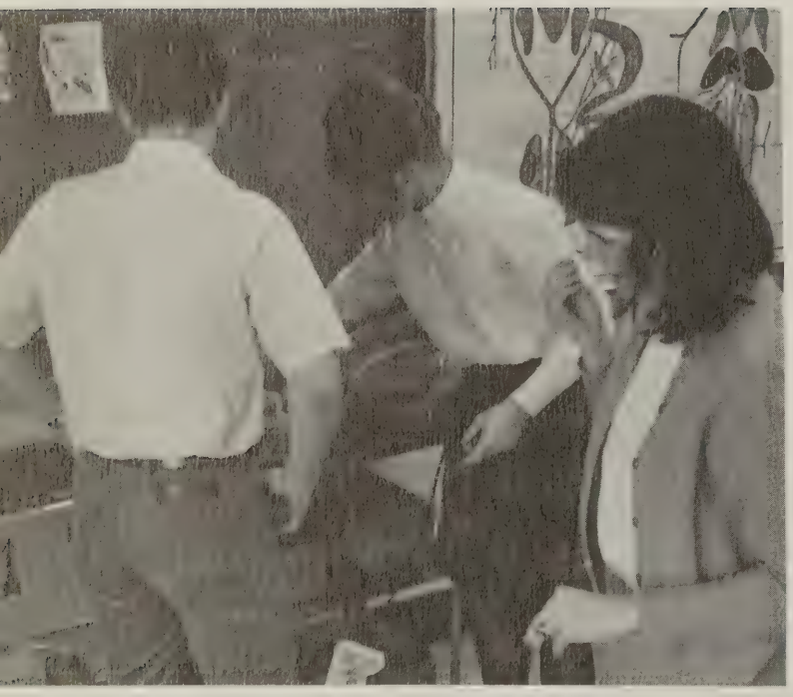

Prying into the secrets of life, Ted Kapel, Mrs. McKinney, and Barbara Glasheen, examine the results of their incubation experiment.

MRS. DAWN S. CAMPBELL
Chemistry, Longwood College B.S., Senior Y-Teens

MISS PAULINE F. FONES
Chemistry, Advanced Science, Westhampton College B.S., University of Richmond M.S., Science Club

DR. JOSEPH G. FRIEDRICH
Biology, Temple University D.D.S., Photography Club

MR. JAMES L. HOOVER
Science Department Chairman, Chemistry, University of Richmond B.S., Wrestling, Hi-Y

MR. RICHARD A. MANN
Physics, General Science, University of North Carolina B.S., Forum Club

Projector Apparatus Employed in Labs

The science area came alive with activity and learning as students and teachers took advantage of the availability of more space and new equipment.

Overhead projectors were used, three long awaited microscopes finally arrived, and micro-projectors permitted entire classes to view dissections in detail.

A new teaching technique in the chemistry classes was tried as Mrs. Campbell and Mr. Hoover combined their talents and taught their classes together.

Industrious chemistry students Larry Savage, Bob Schumann, and John Sankey stare "goggle-eyed" as they complete their lab experiment.

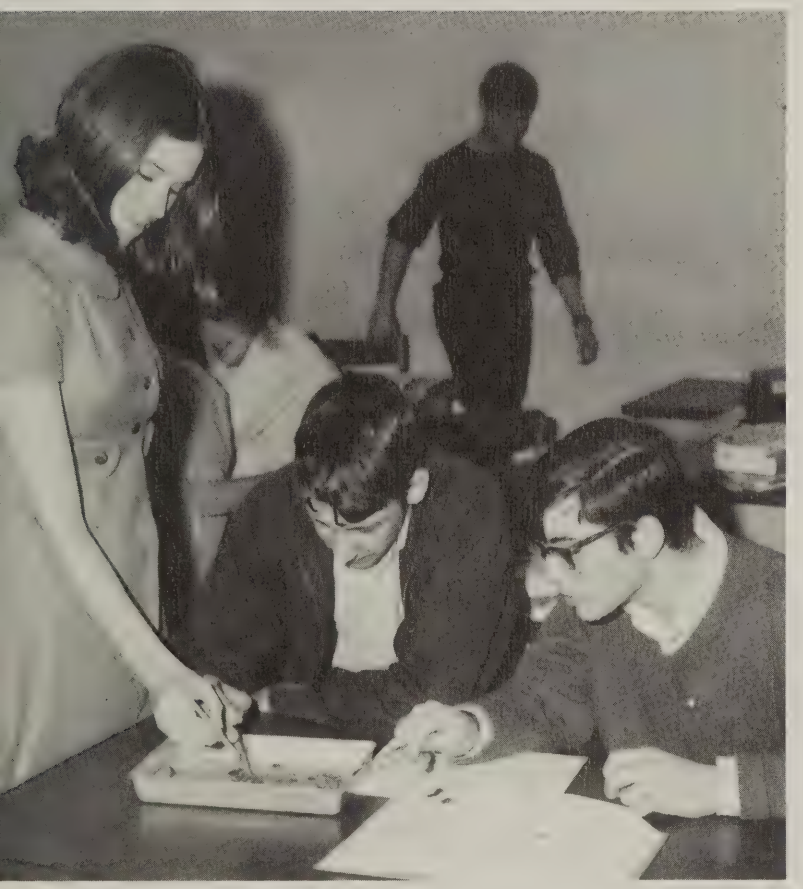

Prodding gingerly at bits of crayfish, Nancy Koechlein, Parks Rountrey, and Chris Cheeley seek a solution to the "what goes where?" puzzle of dissection.

MRS. DIANA S. McKINNEY
Biology, RPI B.S.,
Sophomores, Senior
Y-Teens

MRS. HARDY W.
ROBINSON
Biology, Longwood
College B.S.

MR. PHILIP W. SEARCH
Biology, Bloomsburg State
College B.S., Honor Guard

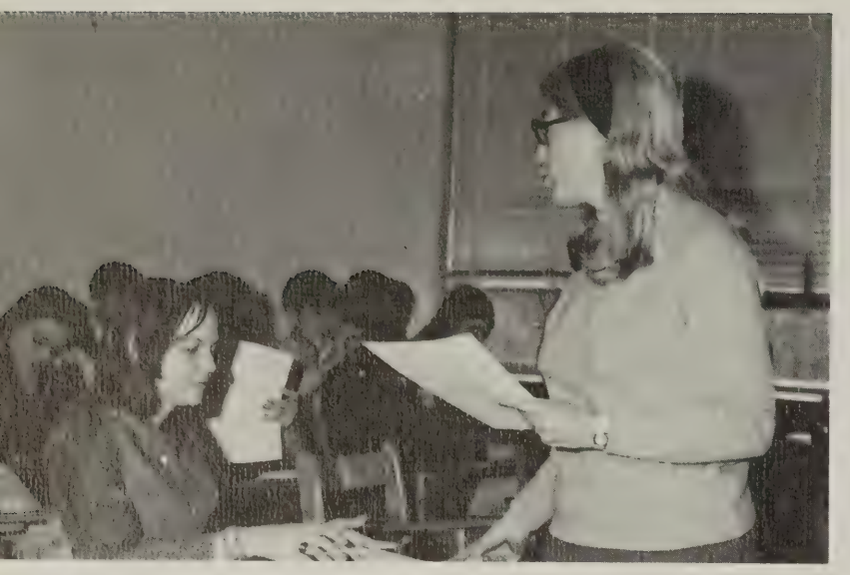

Mrs. Waldman gives last-minute instructions as she passes out a test to her sixth period history class.

Foreign Visitors Widen Interests

Outside reading projects and term papers provided history and government students with different approaches to traditional subject matter. To increase variety, the Social Studies Department sponsored a one day visit of the school by foreign students currently residing in the Richmond Area. In addition, the faculty members helped with a prize-winning citizenship exhibit at the Chesterfield County Fair.

MISS ROSE M. FROST
Government, Longwood College B.S., University of Virginia M.Ed.

MRS. PATRICIA G. HASTY
History, Westhampton College B.A., Junior Class, Majorettes

MISS ELIZABETH A. HAZELL
Government, Madison College B.A., Varsity Cheerleaders

MR. WALLACE M. SAVAL
History, RPI B.A., Radio Club

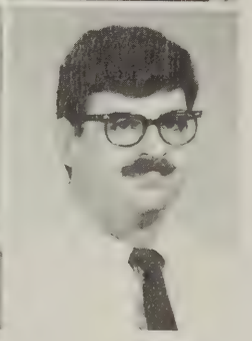

Elisabeth Albrecht, Huguenot's foreign exchange student, tries her hand at American voting.

MR. ROBERT E. SEARS
History, RPI B.S.

MR. L. MACK SWIFT
History, East Tennessee State University B.S., Assistant Football Coach

MRS. MARILYN A. WALDMAN
History, Government, Drew University B.A., New York University M.A.

MRS. DOROTHY R. WOLFE
Social Studies Department Chairman, Government, Hood College B.A., Senior Class

Privately previewing a history film, Mr. Swift **(LEFT)** determines whether it should be rated "G" for general audiences or "R" for restricted. Posing among the varied "treasures" of the art room, Mr. Saval **(BELOW)** and his small counterpart ponder the mysteries facing fellow gurus.

(ABOVE) Junior Rosa Torrealva makes South American study come alive as she describes her native country, Peru. **(BELOW)** As muffled tones emerge from the pages of a Spanish II book, Mrs. Reilly's class finds her vocabulary quiz somewhat amusing.

MRS. MARY M. BOWEN
Foreign Languages Department Chairman, Latin, Westhampton B.A., University of Virginia M.Ed., Latin Club

MRS. ANN L. CLAY
French, Beloit College B.A.

MRS. FRANCES M. GALE
Spanish, English, Longwood College B.A., Debate Club

MRS. EVALINE H. JONES
French, College of William and Mary B.A., French Club, **Listen**

MISS JEANETTE METCALF
Spanish, Longwood College B.A., **Talon**

MRS. MARJORIE B. NEAL
Latin, College of William and Mary A.B., SCA

MRS. THEODOSIA PALMER
German, University of Missouri B.A., German Club

MRS. MARGARET J. REILLY
Spanish, Westhampton A.B., University of Virginia M.Ed., Spanish Club

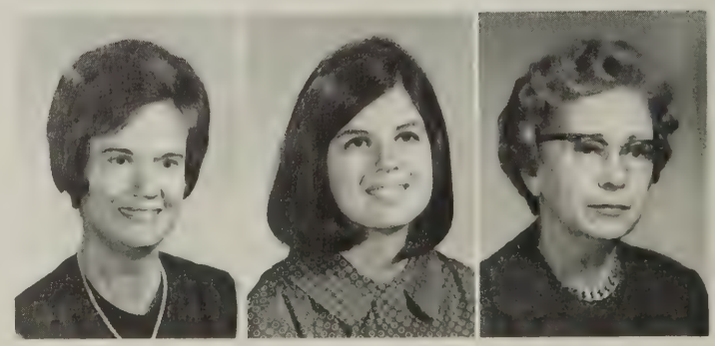

German Study Opportunities Expand

As increased importance was placed on knowing a foreign language, the Language Department continued to grow. German II classes were added to the school's curriculum and the Latin classes received new textbooks. Latin scholars were required to delve more deeply into the Carthaginian Wars, while modern language students concentrated still harder on the spoken aspect of their language. With the addition of a German Club, German students were able to incorporate their studies with their extracurricular activities.

Singing a South American folk ballad, visiting AFS students Robin Gunther of Paraguay and Luchy Coll of Argentina add a Spanish note to the January assembly.

As they examine the editorial page of **Le Journal**, Robley Jones and Taylor Dabney ponder the question, "Is Latin dead?"

MISS PRISCILLA SALLÉ
French, Longwood College
A.B., French Club

MRS. SUSAN E. SHILLEY
French, Cedar Crest College for Women B.A.

MRS. BARBARA STERN
Spanish, The George Washington University B.A., M.Ed.

Paperback Books

MRS. ANNETTA I. BAGWELL
English, Randolph Macon Women's College B.A., FTA.

MRS. MARTHA H. BAILEY
English, Columbia College B.A.

MRS. BARBARA P. BOWLES
English, Longwood College B.S., Safety Council

MRS. BERNIE W. BOWLES
English, Westhampton A.B.

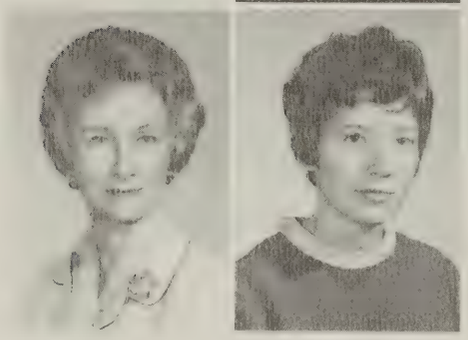

MRS. ELSIE S. ELMORE
English, Westhampton B.A., **Listen.**

MRS. CAROLYN P. FLEET
English, Westhampton B.A., Sr. Y-Teens

"Double bubble, toil and trouble," quoth Mr. Hungerford as he makes **Macbeth** live for his senior English class.

During a study hall chess game, Fred Bruner watches as Mr. Powers confidently moves in on Ray Dodson's king.

MRS. GLORIA J. GERRITZ
English, Kent State University B.S., Debate Club

MR. ROBERT W. HUNGERFORD
English, University of Richmond B.A., Pep Club

Aid Students

Cries of "Okay, who wants to be Lady Macbeth?" and, "Who in the world is Silas Marner?" resounded from English classrooms around the school as students explored the joys of literature.

New audio-visual equipment, including tape recorders and record players, plus four new teachers made the teaching of English more than just reading and discussing textbook material. New ideas were incorporated into the old and the rules of grammar were learned and re-learned.

Federal funds were also used by the English Department to buy enough paperback books for entire classes to use at one time — thus, classroom libraries.

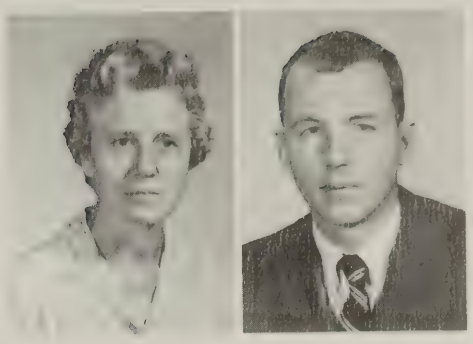

MRS. AGNES B. MARCUSON
English Department Chairman, English, French, Longwood College B.S., Duke University M.A., **Le Journal**

MR. LINWOOD C. POWERS, III
English, University of Richmond B.A., JV Baseball, Safety Council

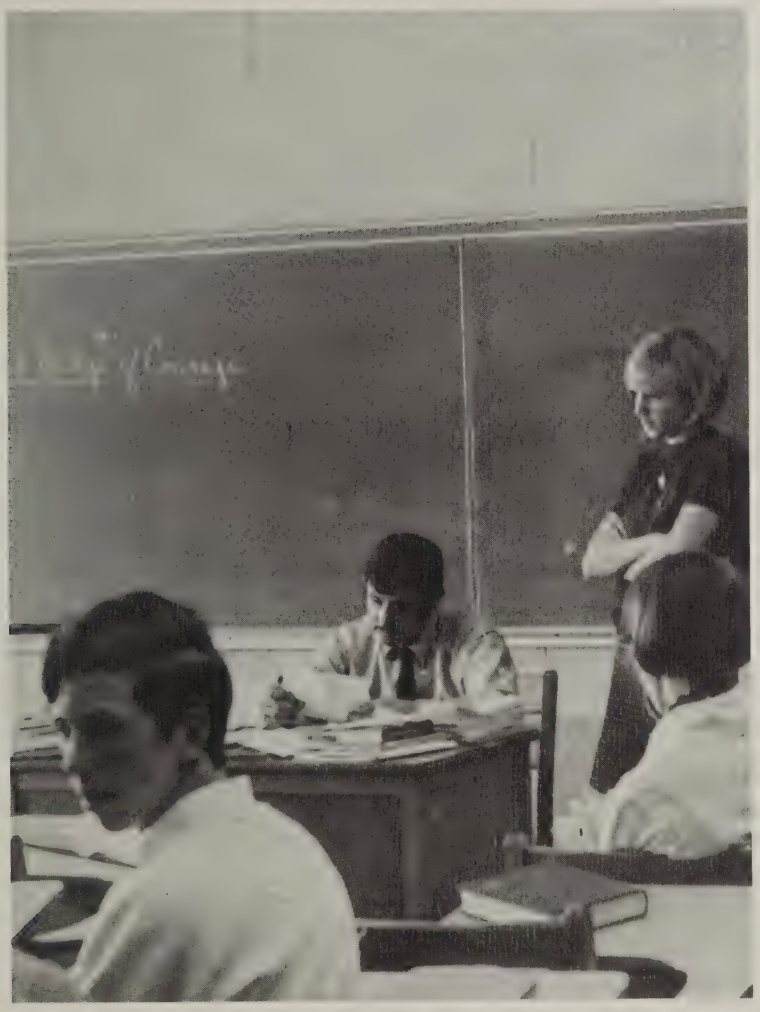

While Vickie Dunham anxiously awaits Mr. Steinberg's inspection of her test paper, Ronnie Waddell and Debbie Maugans enjoy a break from regular class time.

MR. BARRY T. STEINBERG
English, RPI B.A.

MRS. CHRISTINE V. TROXELL
English, Westhampton B.A.

MRS. CATHERINE J. WOOD
English, RPI B.S.

Stagecraft takes on a new dimension as Mrs. Gillings uses an overhead projector to illustrate a point to her students.

Mechanical Drawing Program Enlarges

In addition to mechanical drawing, interested students were offered a program of vocational drafting, in which they elected either architecture or technical drawing. In shop, students undertook various projects such as the construction of chess boards and gun racks.

Child behavior was a focal point for the girls studying home economics. Cooking and sewing also played a part in the year's course. Speech students developed the art of public speaking, while the personal typing classes worked to strengthen basic skills.

Norman Bower works intently to complete his "dream house," part of an architectural drawing assignment.

MR. JOSEPH D. DUNKER
Mechanical Drawing,
California State College,
B.S.Ed., Tennis Coach

MRS. MARION GILLINGS
Architecture, Technical
Drawing, Stage Craft, RPI
B.S., Drafting Club

Charlie Brown serves as the focal point in this display on child development made by the FHA.

MRS. HELEN G. OBERG
Home Economics,
University of Missouri
B.S., FHA

MRS. CLEO RIPLEY
Home Economics, West
Virginia University B.S.

MR. D. SLOAN
THIGPEN, JR.
Industrial Arts, East
Carolina College

MRS. MARION WAYMACK
Speech, Drama,
Westhampton B.S.,
Arions

Corn shocks and gourds set the mood for autumn as Pam Brown models in the Senior Home Ec. Fashion Show.

Choruses Perform in Community

Ceramics, commercial art, and large sculpture were the fields into which the art classes moved. The work of creative students was viewed by the school as the Art Department displayed wood sculptures in the library court and decorated the halls for school events.

All Regional chorus in Hopewell, February 14, 15, and 16, started off second semester for the Music Department. The Southampton Women's Club was entertained by the Falconotes and the Girls' Glee Club, and the Madrigalists performed at Bon Air Baptist Church, a Rotary Club luncheon, and various other places.

MR. JOHN H. HAMILTON
Band, Old Dominion College B.S.

MISS MARY-ANNE HARRISON
Vocal Music, Mary Washington B.A., Choral Music Club

MR. CHESTER W. PACKARD
Art, Arts Dept. Chairman, R.P.I., B.F.A., C.C.A., Art Students League

(ABOVE) In a solo practice for "Adam and Eve", Floyd Amason plunks out a mood-creating accompaniment. **(BELOW)** Under the critical eye of Lisa Griffin, Mr. Packard sprays a protective coating on one of his famous student caricatures.

Working to increase her secretarial skills, Margaret Cosby practices typing from a dictaphone recording.

New VOT Program Offered to Seniors

Vocational Office Training, a government sponsored course offered to seniors, was added to the Commercial Department. Not only did this course provide additional office training, but also allowed participating students to work at jobs in the afternoon.

Duplicating, adding, and calculating machines, and electric typewriters provided other business students with the opportunity to acquire and improve necessary skills.

MRS. RUBY H. BRANKLEY
VOT coordinator, Office Practice, Typing II, Business Dept. Chairman, Madison College B.S.

MRS. BRENDA T. GIBBS
Bookkeeping 12, Personal Typing, Longwood Colege B.S., FBLA

MRS. PAULINE C. HARVEY
Vocational Typing, Central Missouri State College B.S.

MRS. BETH R. MADDOX
Personal Typing, Concord College B.S.

MRS. MARY T. WOOD
Shorthand, General Business, Personal Typing, Madison College B.S.

MRS. ANN M. ZENTMEYER
Distributive Education, RPI B.S.

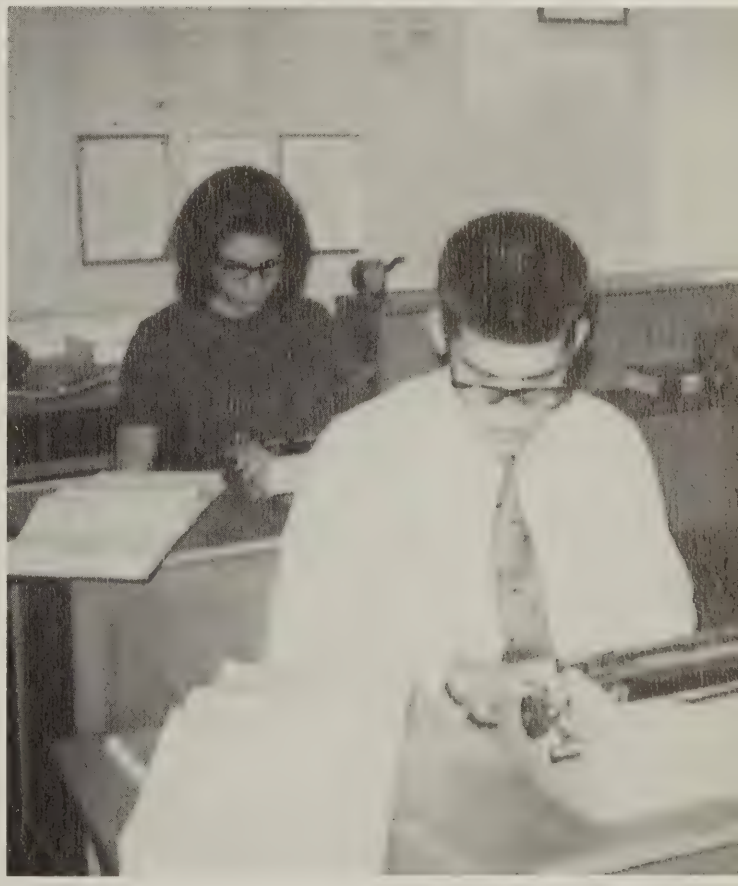

It is a race against the clock as typing students Hank Stearns and Kathy Jackson furiously peck away for a perfect one-minute timing.

Participating in the new Phys. Ed. program, Sandy Schumann, Stephanie Holt, and Yian Jones practice their driving.

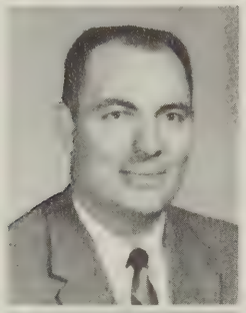

MR. WILLIAM B. ARROWOOD
Physical Education, Driver Education, East Tennessee B.S., Varsity Football, Monogram Club

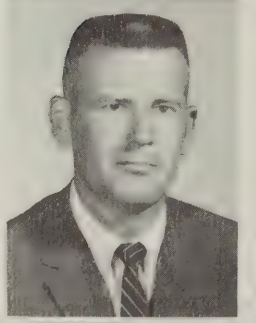

MR. GEORGE L. CRUMMETTE
Physical Education Department Chairman, Athletic Director, Physical Education, Lynchburg College B.A., University of Virginia M.Ed., Cross-Country, Track

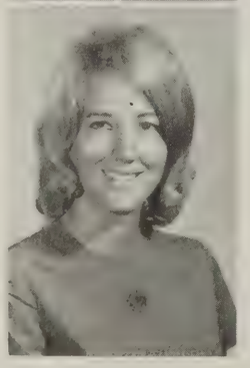

MISS JUDITH L. SHOTWELL
Physical Education, Madison College B.S., Modern Dance, Orchesis

Smiling with pride in Huguenot's sports accomplishments, Elaine Alexander busily cleans the trophy case.

Physical Education Elected by Seniors

Physical education became an elective as well as a required course as interested seniors and juniors joined sophomores in various activities. Calisthenics and the national physical fitness tests constituted part of the work. Modern dancing and gymnastics helped to develop grace and coordination in the girls, while boys strengthened muscles by participating in high jumping and rope climbing. Hockey, baseball, basketball and other vigorous sports completed the physical education program.

Health classes were involved in a study of drivers' education and first aid, while several department members helped with the "behind the wheel" driver training program.

In unexcelled modesty, Coach Bill Stacia explains, "Well boys, I caught this one on a bent bobby pin and some thread! . . . Would you believe . . . "

Despite the efforts of the WGOE basketball squad, Mr. Long leaps up for the rebound as teammate Mr. Swift prepares to go into action.

MISS JIMMIE L. SMITH
Physical Education, Driver Education, University of Tennessee B.S., Girls' Tennis

MR. WILLIAM C. STACIA
Physical Education, Driver Education, RPI B.S., Varsity Baseball

MISS JENNETTE M. TALBOTT
Physical Education, Driver Education, Longwood College B.S., Girls' Varsity Basketball

ERROOM
NCEMEN

Clubs Shape Interests

The tumbling and turning

Of extracurricular interests . . .

The unity that stems from

Lively meetings and dedicated members . . .

Students, learning about each other,

Discovering interests

In community and school projects,

Forming a part of

The KALEIDOSCOPE

Of Club activity.

SCA Carnival Features Club Booths, Clowns

A workshop held on September 14 was only the beginning of a year filled with activities for the Student Cooperative Association. The Constitution was reviewed thoroughly and numerous charitable projects such as the White Christmas Drive, the Christmas mailbox for CARE and the collection of books for the Diagnostic Center were carried out under the supervision of the SCA. In addition, special monthly assemblies brought welcome relief from the monotony of the day to day school routine. The high point of all SCA projects was the Carnival, held on March 13. Clowns, club contests and a cake walk raised $895.87 to help pay for new band uniforms.

(ABOVE) Wielding brooms and dustrags, Bob Haymaker, Carolyn Dewey, Robley Jones, Patti Scott, and Karen Myrick pitch in to clean the concession stand during the SCA Fresh Start program. **(RIGHT)** Reaching for the "Club-of-the-Year" plaque, SCA vice-president Sandy May discovers that serving as chairman of the ICC has its "high spots."

" . . . to uphold the standards of the SCA . . ." promise newly elected representatives at the September assembly.

The District SCA Conference in Highland Springs yields to Huguenot representatives Jim Dickerson, Chris Guarino, Mike Newton, Nancy Bates, and Alicia Clayton fresh ideas for student government improvement.

Secretary Nancy Bates, treasurer Glenn Moorer, chaplain Linda Loth, and president Mike Newton take a Coke break during a discussion of SCA business.

Red Cross Visits Virginia Home

The Red Cross, with homeroom representatives composing its membership, sponsored varied activities. Members went to the South Richmond Center where they cut and set the girls' hair. During Christmas, the club prepared stockings for the Crippled Children's Hospital and adopted a family to whom they gave clothes and games. Representatives also encouraged students to sign cards destined for Vietnam.

In April, the Red Cross visited the patients at the Virginia Home. The final project was the participation in an art exhibit at the Court House for which students from the area high schools submitted work.

Cindy Bowling and Leslie Mason neatly box punch for delivery to the South Richmond Center.

OFFICERS: Dana Richardson, president; Claudia Wyatt, treasurer; Debbie Airington, v-president; Camille Gordon, chaplain; Susan Thornhill, ICC; Stephanie Holt, secretary; Bev Hostler, historian.

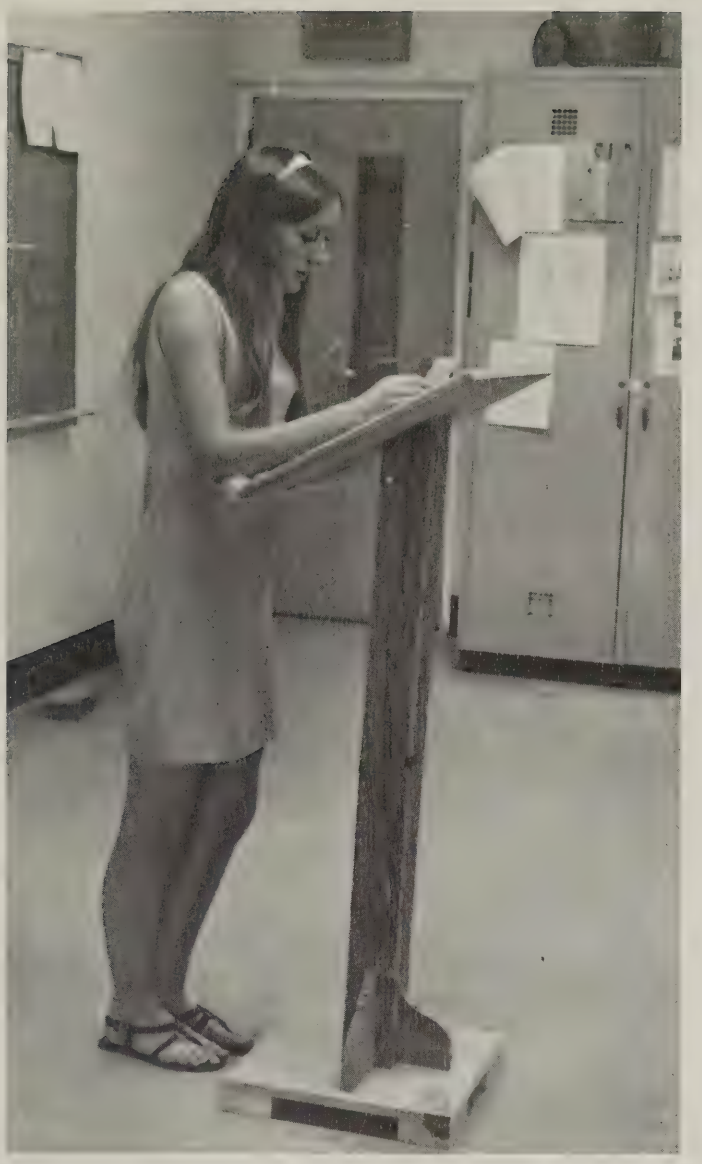

Calendar of Events Posted by ICC

Clowns, noise, crepe paper, and a crowded gym — these words bring to mind memories of the March 13 SCA Carnival.

Thanks to the Inter-club Council, with the help of students and the backing of the SCA the carnival to raise money for band uniforms was a smashing success.

Along with the duty of co-ordinating club activities, the ICC posted the "Calendar of Events" in the main hall.

The selection of club of the year, another responsibility of the ICC, was revised for more efficiency. The choice was made April 24, at which time the FHA was picked for the honor.

(ABOVE) Nancy Bendall's "Mission Impossible" is to excite Club-of-the-Year Votes from a pensive ICC audience **(BELOW)**.

(ABOVE) OFFICERS: David Sampson, v.-chairman; Joanne Hairfield, secretary; Sandy May, chairman.

V-President Sue Dovell, secretary Marilyn Gibson, treasurer Jim Truehart, and ICC representative Kathy Grove listen as forty new NHS members are installed.

At an afternoon NHS meeting, Huguenot graduates David Vardell, Jim Brazell, Bob Spencer, Kathy McDorman and Jeff Stevenson explain the attributes and problems of college life.

As Ellen Browder and Dennie Arthur expectantly await their taps, smiling Linda Aron is welcomed into NHS by Jo Billings.

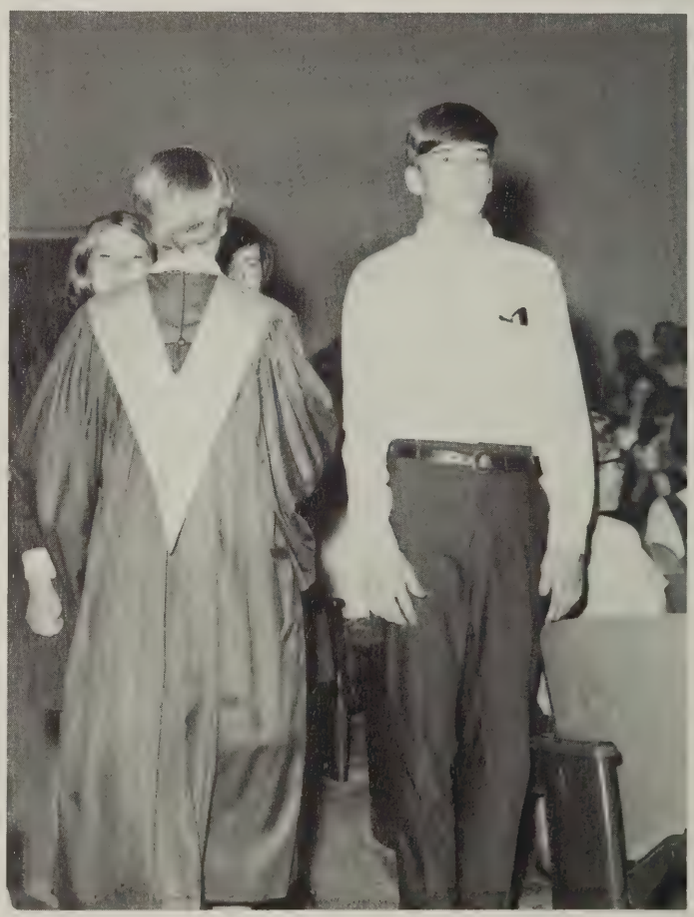

NHS Sells Bumper Stickers, Buys Books

Mrs. Wilma Fairbanks anticipates with delight the increased number of library volumes as NHS president Susanne Miller presents her with books purchased by the club.

"Please buy my last peppermint pattie!" pleaded a National Honor Society member during the annual candy sale. Students eagerly greeted this money-making project which provided funds for the NHS scholarship. Earlier, members had roamed the halls and community selling bumper stickers in order to buy new books for the library. The NHS also served the school by counting votes in the all school elections, tutoring students who require help with their studies, and organizing the Forensics competition. Various quiz programs and a panel of college students who discussed campus life helped to make monthly meetings an interesting experience for the members.

Jeannie Cruickshanks and John Johnston try to decide whether to buy Milky Ways or Paydays from NHS members Wayne Nolde and Kaki Royster.

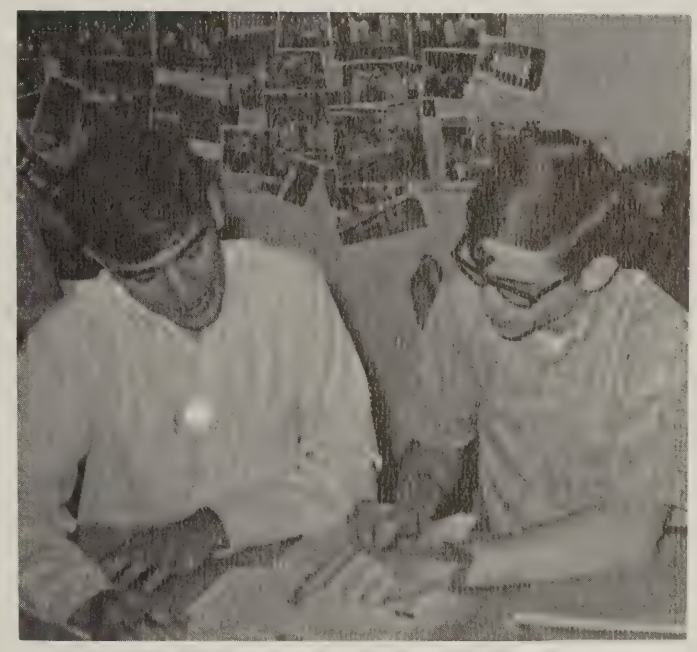

"To factor X^2-x-42 you have to use the guess method," explains Jack Kennedy as he tutors Bob Shaffer in algebra.

Latin Club Donates Games to Hospital

OFFICERS: FRONT ROW: Karen Renick, secretary; Donna Stafford, president; Linda Sara Smith, v-president. **BACK ROW:** Nancy Irvin, historian; Nancy Grant, treasurer.

The Latin Club began activities in October by sending eleven members and sponsor Mrs. Bowen to the State Latin Club Convention in Charlottesville.

Long togas and Latin menus provided the atmosphere for the annual Latin Club Banquet November 22. After feasting, members were entertained by gladiator fights and chariot races.

There was much variety at monthly program meetings; activities ranged from skits to a speaker from University of Virginia who showed slides on foreign countries. A bake sale service project provided funds to buy games for the children of Dunbar Mental Hospital in Williamsburg.

Recreating the spirit of ancient times, Jim Gordon as Aeneas relates the story of the fall of Troy to Donna Stafford, playing Queen Dido, and members of the court Linda Williams and Ellen Reinhardt.

Latin Club members Susan Staley, Greer Anderson and Donna Stafford correct ballots for the upcoming officers election.

Linda Sara Smith, Karen Gee, and Liz Albrecht prepare a package of games for the children at Dunbar Mental Hospital while Jim Gordon and Jim Wrenn transport another box.

OFFICERS: Ned Hall, treasurer, Circle II; Karen Renick, parliamentarian — ICC, Circle II; Cheryl Galloway, v.-president, Circle I; Pam Bristow, parliamentarian — ICC, Circle I; Jeanne Cruickshanks, president; Kathy Grove, secretary, Circle II; Camm Morton, v.-president, Circle II; Marcia Halstead, secretary, Circle I.

"Is it really that good?" wonders Brenda Nash as the savory odor of fondue fills the air. Jeanne Cruickshanks answers with an expression of delight.

Preparing for the "Laugh-In" skit at the French Banquet, Scottie Savage flinches at the touch of Alicia Clayton's cold paint brush.

Banquet Features French Laugh-in Skit

Fondue, French pastry, and an authentic French peasant dance created the mood for the club banquet December 5. Along with the dance, members from various classes participated in a Laugh-In sequence and one act of **La Cantatrice Chauvre** by Ionesco.

At various program meetings for the combined circles, slides of France were shown and a French version of password was played. French club members, along with many non-members, viewed **Antigone,** a play by Jean Anouilh at Westhampton in February.

For the first time, the club belonged to the Third District Council of French Clubs.

Jeff Bruton, Alicia Clayton, Charlotte Parcell, and Jeanne Cruickshanks reach for second helpings of cheese fondue while Becky Lieser and Elizabeth Kelley enjoy their first.

"Ver-r-ry interesting" skits provide amusement and entertainment at the French Club Banquet Laugh-In.

"No, hold him up like this!" admonishes Señora Reilly as she demonstrates puppetry to Jim Farmer, Señorita Metcalf, and Bob Ess.

(LEFT) OFFICERS: CLOCKWISE: Bob Ess, president; Jim Farmer, treasurer; Sallie Brush, secretary; Jeanne Seay, chaplain; Joanne Hairfield, ICC; Ellen Phlegar, v-president. **(BELOW)** Spanish Club members Dana Richardson, Bob Ess, and Sandra Williams display their "Latin talents" as they improvise a Spanish dance to the tune of "Louie, Louie."

"Spanish Flea" Takes Second at Homecoming

A dramatic production of Little Bo Peep, done completely in Spanish, provided lively entertainment for the members of the Spanish Club. Other meetings included a "Tams" concert, a lecture on the Peace Corps by Mr. Richard Johnson, and a session on the Spanish way of life conducted by a professor from the University of Richmond.

Club members designed and built a "Spanish-Flea", which captured second place in the Homecoming Parade, and participated in the SCA Carnival with a "Pop and Pendulum" game. The annual Spanish Banquet was held on April 11 at Nick's House of Steaks and was open to all Spanish students.

Marcia Lehman, Andra Miller, Kitty Rountrey, Patti Scott, and Denise Leaghty entertain the club with the Mexican rhythm of maracas and strains of "Guantanamera."

OFFICERS: FRONT ROW; Claudia Kennedy, secretary; Courtney Bucher, president; Sandy May, chaplain. **BACK ROW:** David Sampson, ICC; Jim Trueheart, treasurer; Jack Kennedy, v.-president.

German Club Mails Packages to Vietnam

Pretty frauleins and a French poodle, disguised as a Saint Bernard, provided atmosphere for the German Club Homecoming float. Organizing and constructing this attractive float was the first project of the year.

Although newly formed, the club carried out many programs and service projects. Paprika huhn and streusel prepared by the girls and entertainment provided by the boys made the German Club banquet on April 30 a memorable evening.

The usual money-raising bake sales were held and the club service project, sending packages and letters to Vietnam, undoubtedly boosted many homesick spirits.

(ABOVE) In German folk costume, Karen Swandby, Courtney Bucher, Jack Kennedy, and Claudia Kennedy take "a sentimental journey in the Alps" with their Homecoming float.

Courtney Bucher, Francis Cone, and Myrna Todd **(RIGHT)** obligingly offer choice baked goods to hungry customers Bob Cochran, Dan Bailey, and Larry Harizanoff.

OFFICERS: FRONT ROW: John Uhland, secretary; Jim Dickerson, president; **BACK ROW:** John Johnston, treasurer; Jim Pohlig, v.-president.

Debaters Win Awards at District Match

Highlighting Debate Club activities was the April 12 District Forensics Tournament at Thomas Dale High School. Arguing the pros and cons of whether the United States should establish a system of compulsory military service for all citizens, the club earned first place awards in both the affirmative and negative positions.

Students prepared for district and state competition for months by giving exhibitions to interested study hall students.

As a money-making project, members sold doughnuts so that district winners could participate in the state competition April 25 and 26 in Charlottesville.

Precariously balancing fourteen dozen doughnuts, John Uhland and Jim Dickerson prepare to distribute them to club members.

During the slave auction, sponsored by the Forum, at the SCA Carnival, John Uhland conducts the bargaining for sophomore Ted Gary.

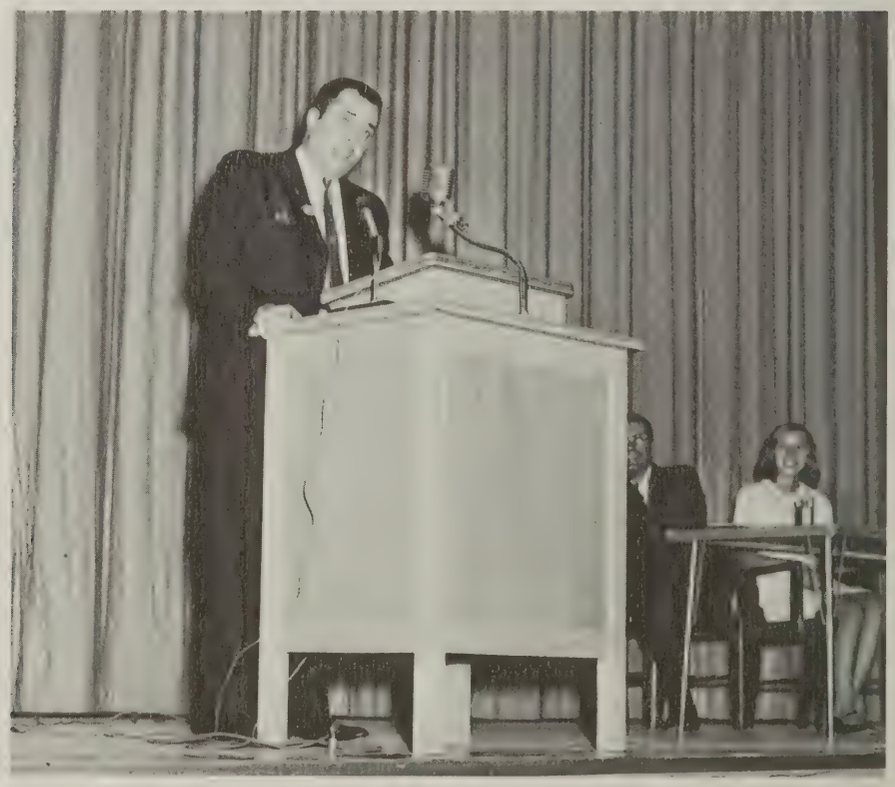

Helen Brownie, v-president of the Forum, and Mr. Richard Obenshain, representing the Republican Party, appear amused at views expressed by Mr. John Book of the Conservative Party.

Forum Members Explore Drug Use and Abuse

A variety of topics of interest were explored by the Forum Club. Members invited speakers from the three major political parties to speak on the views of their candidate in November. Later in the year at evening Forum Club meetings Councilman Howard Carwile discussed city government and Dr. George Bright, Doctor of Adolescent Medicine, explored the dangers of drugs. In addition to these programs, which were open to the entire student body, the club sponsored a mock presidential election which was won by Richard Nixon.

(ABOVE) Gesticulating as he addresses the Forum, Richmond City Councilman Howard Carwile describes the ill effects which annexation might cause. **(BELOW) OFFICERS: SEATED:** John Uhland, president. **STANDING:** Plum Burruss, secretary-treasurer; Jim Trueheart, ICC; Helen Brownie, v-president.

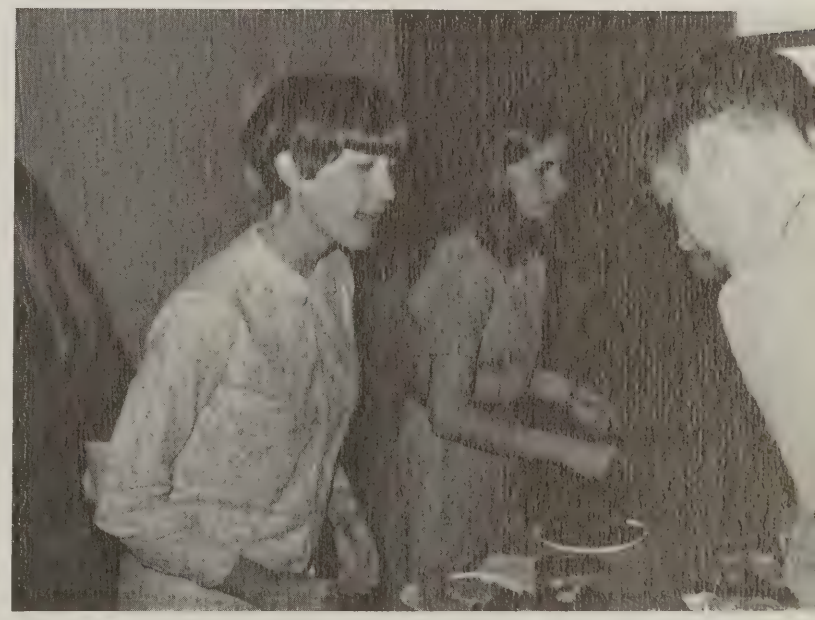

"The cookies are two for a nickel," answers Plum Burruss as she and Cindy Bowling sell delicacies baked by club members.

FTA Sponsors Easter Egg Hunt

"You have more than me." "I'll trade you this one for a red one." These were typical comments from twenty-two five-and six-year-olds as they enthusiastically looked for Easter eggs on April 4. This FTA service project provided the children of the South Richmond Center with an afternoon of enjoyment.

Other projects included their annual Teachers' Tea held early in the fall, and sponsoring a booth in the SCA Carnival.

There was much variety at the monthly program meetings. In November, members were privileged to view the movie "Crowded Out" which was nominated for several academy awards. In December, a Christmas party was given for members and for teachers who had been honored as "teacher of the month." Liz Albrecht, Huguenot's foreign student from Austria, spoke on her homeland at the meeting in March.

(ABOVE) Debbie Denson, an aid to Mr. Saval on Parent-Teacher Conference Day, schedules Mr. Kaufman for a visit. Pat Oliver and Plum Burruss **(BELOW)** wait on hungry students after school during an FTA bake sale.

"Is that Miss Keister or Miss Metcalf?" wonders Jody Gordon as he and George Gregory identify teen-age pictures of their teachers at the FTA Carnival booth.

OFFICERS: Nancy Bendall, v-president; Joanne Hairfield, chaplain; Plum Burruss, secretary; Kathy Smith, president; Scottie Savage, parliamentarian; Leslie Mason, historian; Tricia Kardian, treasurer.

Smiling appreciatively at Sandra Williams and Joanne Hairfield, Mrs. Marjorie Neal anticipates enjoying her favorite faculty meeting — the FTA Tea.

FHA-ers and their parents listen intently to Elizabeth Albrecht's explanation of her Vienna slides.

OFFICERS: Karen Godfrey, chaplain; Dena Pemberton, parliamentarian; Susie King, historian; Judy Somers, secretary; Susan Stanley, president; Susan Dunn, v.-president; Robin Slater, treasurer; Lee Hubbard, reporter; Beth Peebles, state president.

Decorating for the family night supper, FHA members Dianne Sabbak and Kathy Campbell arrange tiny flags and festive paper napkins.

FHA Members Present "Citizenship" Skit

Community and school projects conducted by the FHA were begun in the November assembly with the presentation of a skit on "citizenship," the theme for the year. Other activities included a "Stamp Out Smoking" campaign, and a "Lower the Voting Age" campaign. A major project was the acquisition of voting machines for the students to use in the SCA elections.

Besides their "political" projects, members also found time to sew up football players' uniforms and participate in a fashion show for Bon Air School for Girls. Their money-raising project was a gigantic bazaar for which each member was required to make articles to sell.

(LEFT) "Are you sure you don't want some coffee with that doughnut?" asks FHA member Lee Hubbard, busily counting Alice Hawthorne's change at the Parent-Teacher Conference. **(ABOVE)** Sponsor Mrs. Ripley directs the rehearsal of the FHA citizenship skit to be presented at the November Assembly.

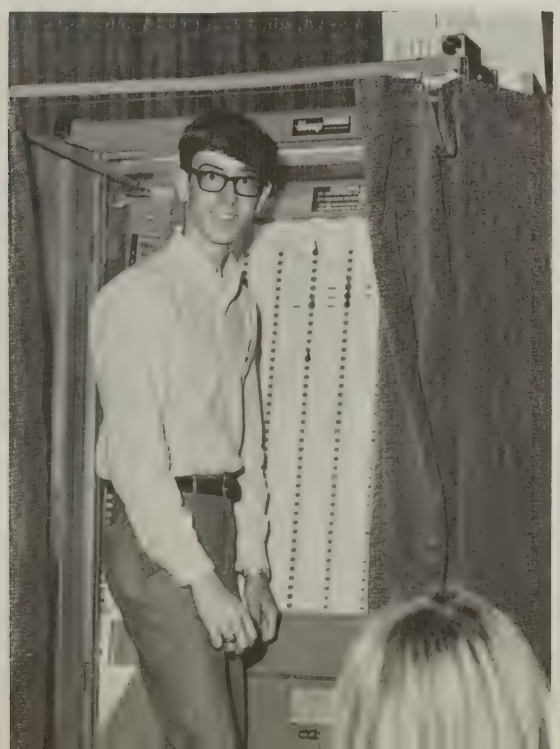

"It's so easy!" Amazed Dick Byrd registers his reaction after operating the new voting machine.

Members Entertain Rest Haven Residents

OFFICERS: Karin Eshleman, chaplain; Kris Curran, treasurer; Debby Cobb, v.-president; Marti Hall, secretary; Margie Leyshon, ICC; Claudia Kennedy, president.

December 23 was the date for the first project of the newly formed Medics Club. The former Future Nurses Club, expanded to include anyone interested in medicine, visited the old folks at Rest Haven where they talked and sang songs.

In February, Medics Club members toured the facilities of Forest View Rescue Squad to which they gave a ten dollar donation. The members also visited Johnston-Willis Hospital in March.

Obtaining instruction on advanced and standard first aid, some members participated in the courses at Saint Luke's Lutheran Church.

(ABOVE) Participating in a mock disaster, Debbie Putnam, Debby Cobb, Tommy Spain and Janet Kurowski apply techniques learned in the Medics Club. "Victim" of multiple bone fractures and lacerations, Riggie Bagan **(RIGHT)** receives "treatment" from Karin Eshleman, Marti Hall, Debby Cobb, and Debbie Putnam.

OFFICERS: Debbie Meek, treasurer; Gale Meek, historian; Carolyn Putney, parliamentarian; Linda Statham, president; Bitsie Pollack, secretary.

FBLA Sponsors "Dress Neat Week"

"Dress Neat Week," April 14–18, was the Future Business Leaders of America's yearly service project. During this five day period, members, through posters and displays, promoted a week dedicated to appropriate, attractive school dress.

Other projects included supporting Vote Week in local grocery stores. Members donated electrical equipment to the school and decorated bulletin boards in the business rooms.

In October FBLA representatives met at VCU to discuss and plan fall meetings. Delegates were also sent to John Marshall High School on March 2, where the FBLA Regional conference was held.

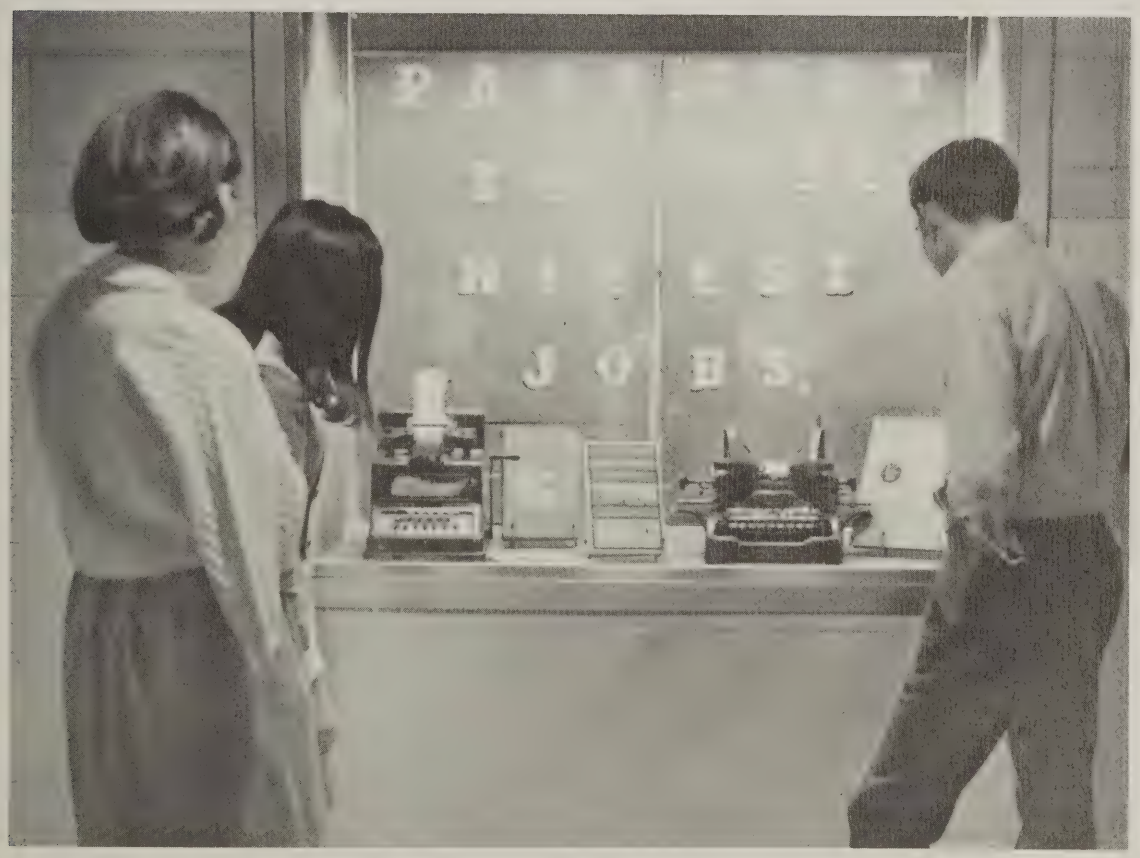

Old typewriters and modern books in the FBLA display case attract interested students Elaine Alexander, Lynda Somers, and Dick Guy.

Q and S Aids Deserving Student

Having announced new **Talon** staff members, editor Sandra Williams **(ABOVE)** awaits Mary Moody's disclosure of the new **Listen** staff positions. **OFFICERS: (RIGHT):** Patti Scott, secretary-treasurer, ICC; Mary Moody, president; Joanne Hairfield, v-president; Karen Gee, historian.

Suspense mounted as members of the three publication staffs waited for the announcement of who had been selected for Quill and Scroll. An honor designated only to those staffers who had done outstanding work, the club membership was enlarged in September, January and May.

By sponsoring the Quill and Scroll Current Events Quiz, the club enabled high scorer Derek Smith to compete for a possible scholarship. Members also were concerned with the success of the Publications Dance, "Guys and Dolls," and with the selection of the staff member to receive the annual Quill and Scroll Scholarship.

Mike Ward, Tommy Spain, Karen Gee, Denise Morrissette, Myrna Todd, and Kathy Smith proudly anticipate installation at the September assembly.

Relaxing in front of the school, **Listen** staff members Jeanne Seay, Robbin Sankey, Nancy Shoman and Marilyn Gibson discuss new ideas for the literary magazine.

Listen Earns First at SIPA Convention

Collecting material from the student body and determining which had literary merit was often a hectic task for members of the **Listen** staff. A time consuming process of selection was also employed as staffers critically examined art work submitted for use.

To help finance the magazine, staff members sold flowers during Homecoming and diligently operated the Coffee Bean each morning in the cafeteria. The efforts of the staff were well rewarded as **Listen** received a first place award at the SIPA convention in Lexington on April 1–2.

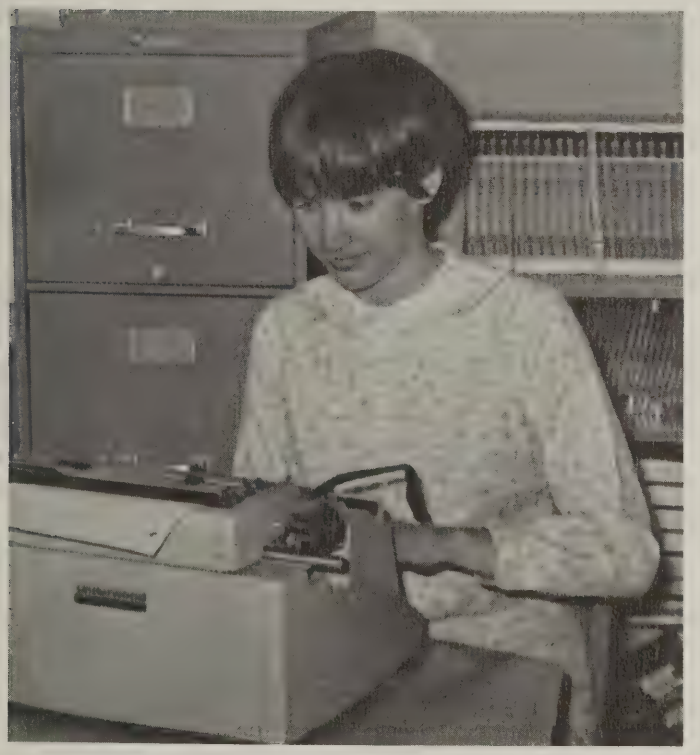

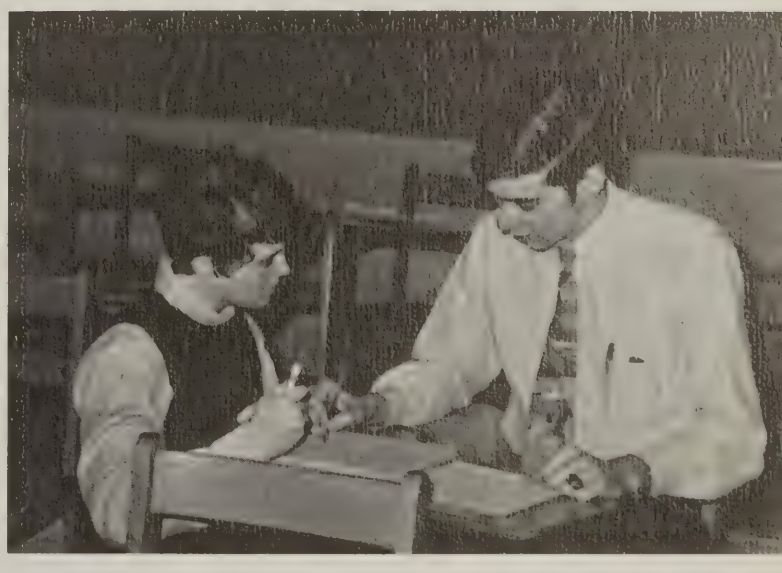

"Not a single mistake," notes typist Plum Burruss **(ABOVE)** as she busily prepares copy. Upcoming editor Pam Overfelt discusses with assistant editor Dave Peterson **(RIGHT)** the difficulties and rewards associated with the publication of **Listen.**

Staff Members Tour

Art and layout editor Kaki Royster critically evaluates a student life page by co-editor Sallie Brush, while copywriter Kathy Grove mentally determines how much copy the page will require.

(ABOVE) Concentration written on their faces, Joanne Hairfield, advertising manager, and Mary Kinser, circulation manager, busily type lists of students who have subscribed to the '69 **Talon. (RIGHT)** "Another bill?" groans Tommy Spain, business manager, as he requests a check for American Yearbook Company.

Yearbook Plant

Although layouts, gutters and dummies might be confusing terms to some people, they were items of extreme importance to the 1969 **Talon** staff. Pages were planned, ads sold and newspapers collected with the final printing in mind. Attendance at the Delmar Workshop in Hopewell, the SIPA Convention in Lexington, and the Greater Yearbook Forum provided inspiration for some staffers, while several others toured the American Yearbook Plant in Cambridge, Maryland, and consulted with the plant's artist to gain ideas for the 1969 yearbook. From the delivery of the 1968 **Talon** to the completion of the final 1969 deadline, staff members worked diligently and sometimes feverishly to relate the changing picture of Huguenot life.

(ABOVE) Anne Pentecost and Dawn Ready doubt that they will be able to caption basketball pictures given them by Ann Armentrout, sports co-editor. Picture coordinator Jack Kennedy **(LEFT)** lends an attentive ear to Patti Scott, his cohort, as she reads a list of candid shots to be taken for the March deadline.

Irene Smith, club co-editor, determines how she will place a picture on the page as Leslie Mason, club co-editor, gives tips to Karen Renick on drawing layouts.

News feature co-editors Suzanne Maxwell and Jeanne Cruickshanks diligently prepare material for a future issue of **Le Journal.**

Jim Farmer and Jim Wrenn, sports co-editors, submit their tennis article to art editor Myrna Todd for feminine approval.

Pam Brown, typist, critically proofreads pages prepared by Linda Williams and Derek Smith, editorial co-editors.

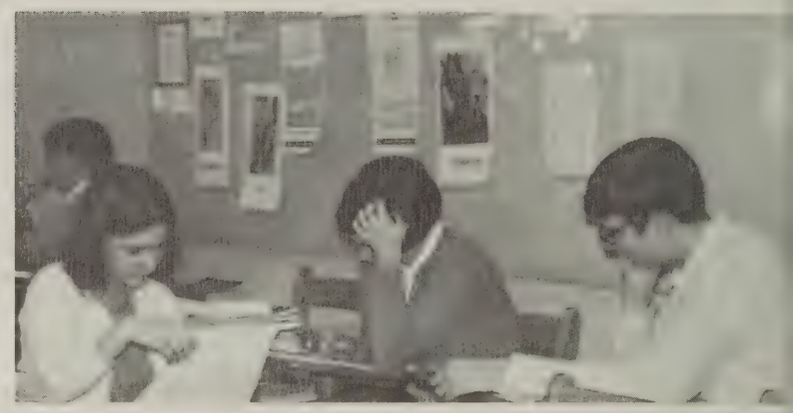

"That's Hanes, H-A-N-E-S," states Roger Hanes as he picks up his monthly subscription of **Le Journal** from Nancy Bendall, circulation manager.

Opinion Polls Spark Interest

Pressing deadlines and a constant stream of school activities kept members of **Le Journal** staff hard at work producing their nine issues of the newspaper. Feature articles, editorials, and front page stories served to inform students and faculty of changing events, and articles for the **Richmond Times-Dispatch** and **News Leader** brought Huguenot into the community eye. Homecoming was thoroughly covered in an eight page edition of **Le Journal,** while public opinion polls and a "cut of the month" added to the paper's variety.

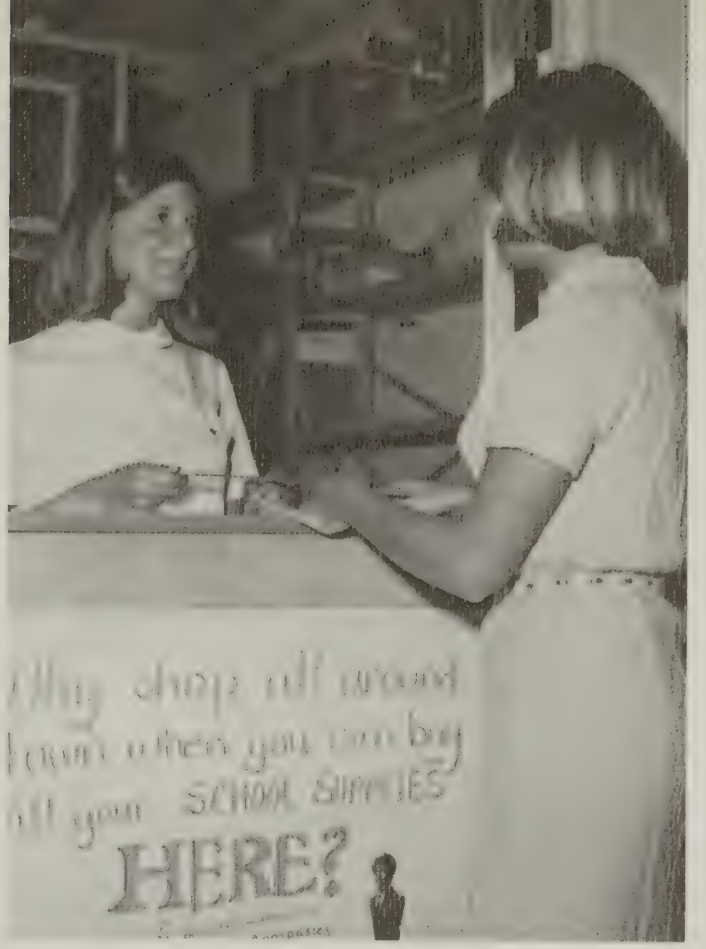

Completing a sale, Laura Trowe, supply store manager, takes time for a chat with Cheryl Emory.

Dick Guy and Cheryl Galloway, news co-editors, Pam Bristow, **Times-Dispatch** reporter, Ann Martin, feature co-editor, Mike Ward, editor-in-chief, and Jo Billings, news feature editor, confer on an important matter which adviser Mrs. Marcuson finds amusing.

(ABOVE) OFFICERS: FRONT ROW: Mary Moody, v.-president; Lynn Keeton, recording secretary; Christy Bauer, treasurer. **SECOND ROW:** Bob Hudson, president. **BACK ROW:** Jo Webster, ICC; Tommy Hewitt, historian; Faye Wooters, corresponding secretary. Amidst the confusion of the wardrobe room, Beth Deane **(LEFT)** carefully makes up Richard Clarke before **Ondine** curtain time.

El Gallo (Bob Hudson), the Indian (Robin Russell), and Matt (Phil Dorr) fiercely brandish their swords while the Mute (Lynn Keeton) and Luisa (Beth Deane) watch tensely.

One-Act Play Festival Hosted by Arions

Interest and participation in dramatic projects were stressed as the Arions produced several successful plays. A romantic fantasy, **Ondine,** drew large audiences on November 22 and 23, while "Scrooge," a familiar Christmas play, entertained the student body at the December assembly. "Adam and Eve" was produced for the March 8 District One-Act Play Festival, hosted by the Arions, and later was presented at the March assembly, the April PTA meeting, and the State Play Festival in Charlottesville. In April, **The Fantasticks,** a musical about love, was sponsored by the Arions.

Numerous dramatic interpretations provided amusement for the Arions at monthly meetings and original skits were presented by new members at the Christmas party.

(ABOVE) El Gallo (Bob Hudson) tries to sell himself as a successful abductor by singing of his great accomplishments. **(BELOW)** Representing the cruelty in the world, the apparently harmless actor (Tom Hewitt) and the Indian (Robin Russell) savagely beat Mat (Phil Dorr).

(ABOVE) El Gallo (Bob Hudson) convinces the irate fathers (Richard Clarke and Jim Dickerson) that his shocking method will succeed in uniting the families.

Choristers Take

MUSIC CLUB OFFICERS: Beth Deane, secretary; Lynn Kittinger, chaplain; Greg Brewer, president; Jo Webster, v-president; Wilson Johnson, treasurer.

During a warm-up for the FHA assembly skit, Falconotes **(ABOVE)** practice the rousing number, "Which Way America?" **(BELOW) FALCONOTE OFFICERS:** Patti Scott, librarian; Kitty Rountrey, librarian; Karin Eshleman, secretary-treasurer; Beth Deane, v-president; Gayle Niedermayer, president.

Members of the chorus surround Mrs. Fezziwig (Faye Wooters) and her husband (Jim Gordon) as he spiritedly sings "Fezziwig's Polka" during the Christmas assembly play, "Mr. Scrooge."

Part in "Mr. Scrooge"

Many varieties of music, from the classical piece "He Watching Over Israel" to Broadway themes such as "Mame," echoed throughout the music hall during the day. Directed by Miss Harrison, the Concert Choir, Falconotes, Girls' Glee Club, and Madrigalists performed in a fall concert on October 26, and entertained with Christmas music the evening of December 7. The Madrigalists, a small ensemble, were invited by civic organizations to sing for certain programs, while the other choral groups participated in church services in the Richmond area. In cooperation with the drama department, members of the choral music department staged a musical, "Mr. Scrooge," for the Christmas assembly.

Hand poised to begin directing, Miss Harrison casts a sideways glance at accompanist Courtney Bucher to determine if she is ready.

During the Christmas assembly play, "Mr. Scrooge" choristers Karin Eshleman, Prue Taylor, Helen DuVal, and Lynn Kittinger dance around a befuddled Van Edmonds and his Christmas tree.

The combined voices of Falconotes and the Girls' Glee Club ring out with spirit and enthusiasm at the P-TA concert.

Kathy Crumley reaches for cookies as Rick Kahl and Judy Briggs smilingly receive their refreshments during the intermission of the May Choral Concert.

Three Students Attend All–Virginia Chorus

Three sopranos, three altos, two tenors, and three basses represented the choral department at the District III All-Regional Choir on February 14–16 in Hopewell. Of these, Greg Brewer, Marilyn Gibson, and Irene Smith were selected to attend the All-Virginia Chorus in Harrisonburg. Meanwhile, the four groups busily prepared for the March P-TA concert. At the SCA Carnival, held to raise money for the band, the Music Club sponsored a coffee house, "The Opening," with live folk music.

GIRLS' GLEE CLUB OFFICERS: Julie Sampson, secretary-treasurer; Debby Cobb, v-president; Marcia Lehman, president.

CONCERT CHOIR OFFICERS: Christy Bauer, v-president; Chris Guarino, president; Kathy King, secretary–treasurer; Sally Atkinson, librarian.

Choral Groups Perform

Bob Haymaker **(RIGHT)** tries his hand at directing the Concert Choir in "Younger Than Springtime."

Eyes on the director, Girls' Glee Club members Suzy Helsley, Suzanne Baskett, Amy Bolling, Julie Sampson, Carilee Fitz, Marcia Lehman, Debby Cobb, and Beth Deane wait for the signal of Miss Harrison's downbeat.

Voices blend harmoniously as Falconotes **(BELOW)** entertain.

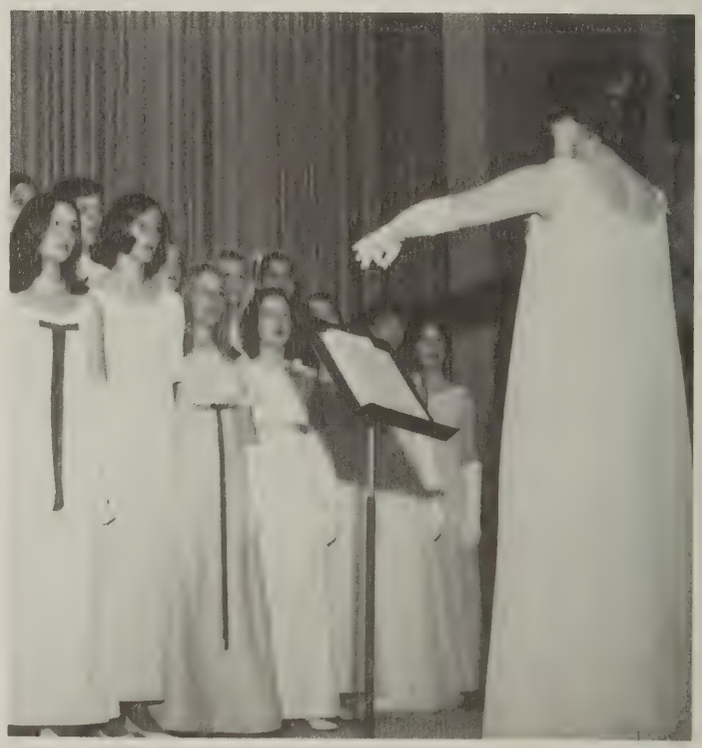

at May Concert

Many weeks of preparation preceded the Spring Concert, highlight of the choral season. Led by Miss Harrison, the Concert Choir, Girls' Glee Club, and Falconotes entertained the audience with songs such as "Younger Than Springtime," "The Road Not Taken," and "Alleluia." Participation in the baccalaureate service and graduation exercises completed a full year for all choral groups.

Accompanied by Greg Brewer **(ABOVE)**, the combined choral groups lift their voices in "Alleluia." Altos and tenors **(LEFT)** echo strains of "The Road Not Taken" during the Spring Concert.

Dancers Present "Three Faces of Eve"

The unhappiness of Eve White is revealed through modern dance by Stephanie Ranson, Claudia Wyatt, and Melinda Johnson.

Black tights on twisting, turning figures was a familiar sight many afternoons in the gym as Orchesis girls practiced for their performances. Under the direction of Miss Judy Shotwell, the girls performed at Bon Air School for Girls, McGuire Hospital, and Thompson Intermediate School. They also gave a demonstration of exercises for the county physical education teachers on March 14. At the SCA carnival of March 13, Orchesis members gave a concert to raise money for band uniforms.

The highlight of the year was their production of "The Three Faces of Eve" on February 1. This was the first Orchesis concert presented for the school and community during evening hours.

Cathy Findlay and members of the Orchesis cast assemble to create the final segment of "The Three Faces of Eve."

Eve White (Karin Eshleman) disappears into the background as Maureen Berkebile depicts Sacrifice.

(ABOVE) Yian Jones, Carol Austin, and Brenda Barber demonstrate Idealism in Jane. **OFFICERS: SITTING:** Aunalee Ursery, v-president; Suzi Hudgins, president. **LYING:** Kitty Rountrey, ICC; Gale Meek, treasurer. **STANDING:** Jan Berkebile, secretary; Pam Jefferson, historian-parliamentarian.

Aunalee Ursery and Tommy Martin portray the life of Eve Black in the Orchesis production of "The Three Faces of Eve."

Art Club Publicizes Project Fresh Start

The beautification of the school's interior was one of the major concerns of the Art Students League. Members decorated the main hall before the performance of **Ondine** and again before graduation, in honor of the Senior Class. Posters were designed for Project Fresh Start and the school's Christmas tree was decorated by the club. In addition, the league successfully sold tissue paper flowers and ceramics at both the SCA Carnival and at an Easter sale.

Attendance at the Virginia Museum Art Competition further enriched the art students' activities.

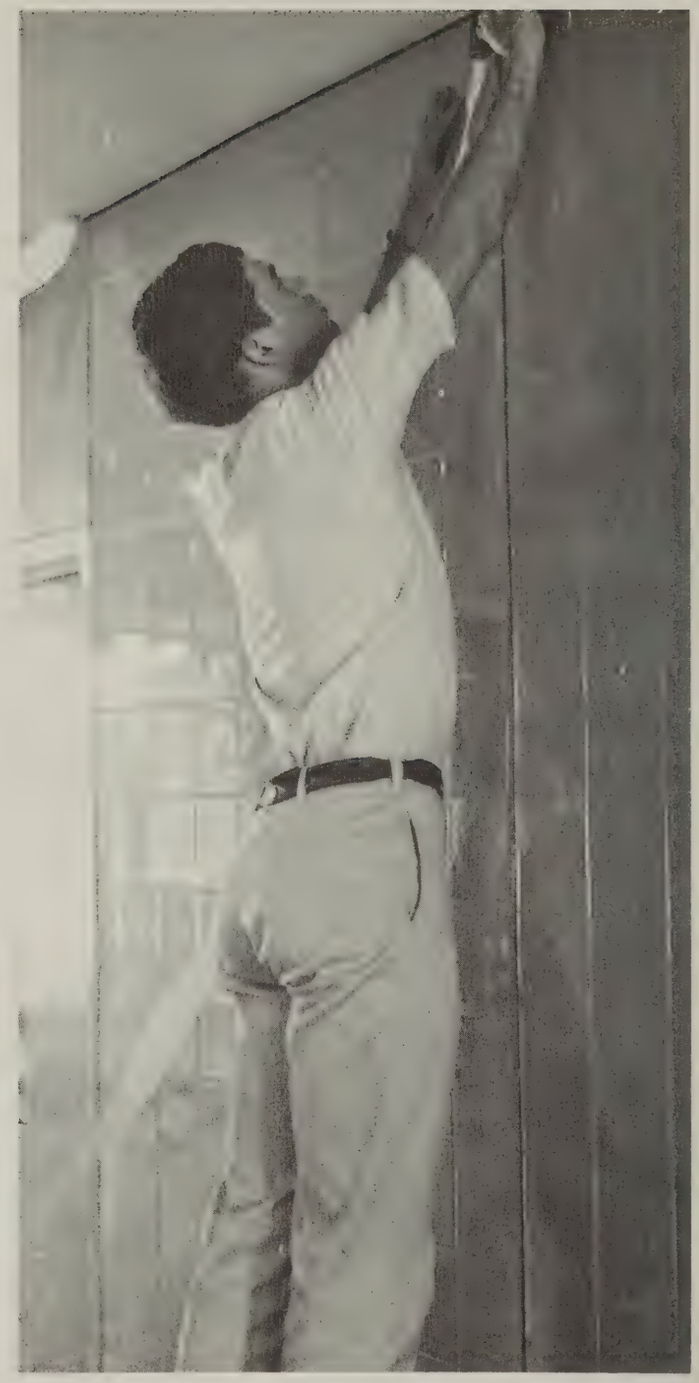

Displaying his artistic ability, Mike Spraker **(ABOVE)** hangs streamers to decorate the hall before **The Fantasticks.** " . . . and a touch of yellow in the center!" decides Rob Hawkins **(LEFT)** as he attracts crowds to the Art Club's Carnival booth with his "flower power."

"Where else can you buy a purple snail for a quarter?" argues Vicki Huxter **(ABOVE)** as she prevails upon Mike Vardell to buy items from the art show. As Rob Hawkins and Mary Brown ponder the meaning of an art display, Charlotte Parcell **(BELOW)** explains her interpretation.

OFFICERS: FRONT ROW: Alicia Clayton, president; Rob Hawkins, ICC. **BACK ROW:** Vicki Huxter, secretary; Candy Frank, treasurer; Sue Parrish, v.-president; Janet Miller, historian-parliamentarian.

"Order in de court," pronounces the Drafting Club's prize-winning Homecoming judge.

HCDC Participates in State Convention

"Beat Lancers!" "**Ondine,** Friday and Saturday." Boosting school spirit and reminding both students and teachers of upcoming school events, the mechanical drawing room window was a help in promoting school activities.

The Huguenot Creative Drafting Club's 1968 service project was the building of much needed screens for many overhead projectors. The HCDC was a help in constructing the sets for **Ondine, Three Faces of Eve,** and **Fantasticks.**

The club also participated in the Industrial Arts Clubs of Virginia convention, and for the first time, awards were given within the department for the Architectural Design Competition.

Rightfully proud of their endeavor, Claude Perkins, Mark Schalow, Kenny Lyda and Grant Clark scrutinize a model of the new J. L. Francis school.

(ABOVE) OFFICERS: Marta Gillings, corresponding secretary; Claude Perkins, treasurer; Bert Hicks, president; Grant Clark, v-president; Wilson Johnson, secretary. In the process of creating fanciful stage settings for **Ondine,** Butch Rogers **(LEFT)** and David Fust contribute long hours of painstaking work.

Science Club Members Attend Convention

Program meetings constituted the major portion of Science Club activities, but other projects aroused the interest of members. The club rented cartoon films and showed them at the SCA Carnival in March.

Science Club members planned a field trip to Virginia Beach during the summer where they searched for unusual shells and plant life.

Ten members of the club, who had been selected for their interest, went to Fredricksburg to the annual convention of the Virginia Junior Academy of Science.

(ABOVE LEFT) OFFICERS: SEATED: Christy Bauer, corresponding secretary; Helen Brownie, president; Irene Smith, ICC. **STANDING:** David Peterson, treasurer; Dan Byrne, v-president. **(BELOW LEFT)** Marine charts provide the background for an exhibit of oceanographic material being assembled by Joan Herr and Liz Davis. **(ABOVE)** Liz Davis, Brent Cothran, Dan Byrne, and Helen Brownie put the finishing touches on the Huguenot space capsule for the club's Homecoming float. **(RIGHT)** Delegates Amy Tait, Helen Brownie, Cathy Fiore, Robert Wyle, and Susan Fraker discuss with sponsor Miss Fones material they learned at the state convention.

WA4RPI Amateurs Reach Overseas Stations

WA4RPI, the radio station operated by the Amateur Radio Club, contacted such far away places as Russia and Germany. These contacts and others helped the Radio Club, affiliated with the American Radio Relay League, to realize its goal of promoting good spirit through the use of the short wave radio. In addition, the club participated in Field Day, during which members set up radio contacts under simulated emergency conditions. This valuable practice helped prepare students to meet any disaster.

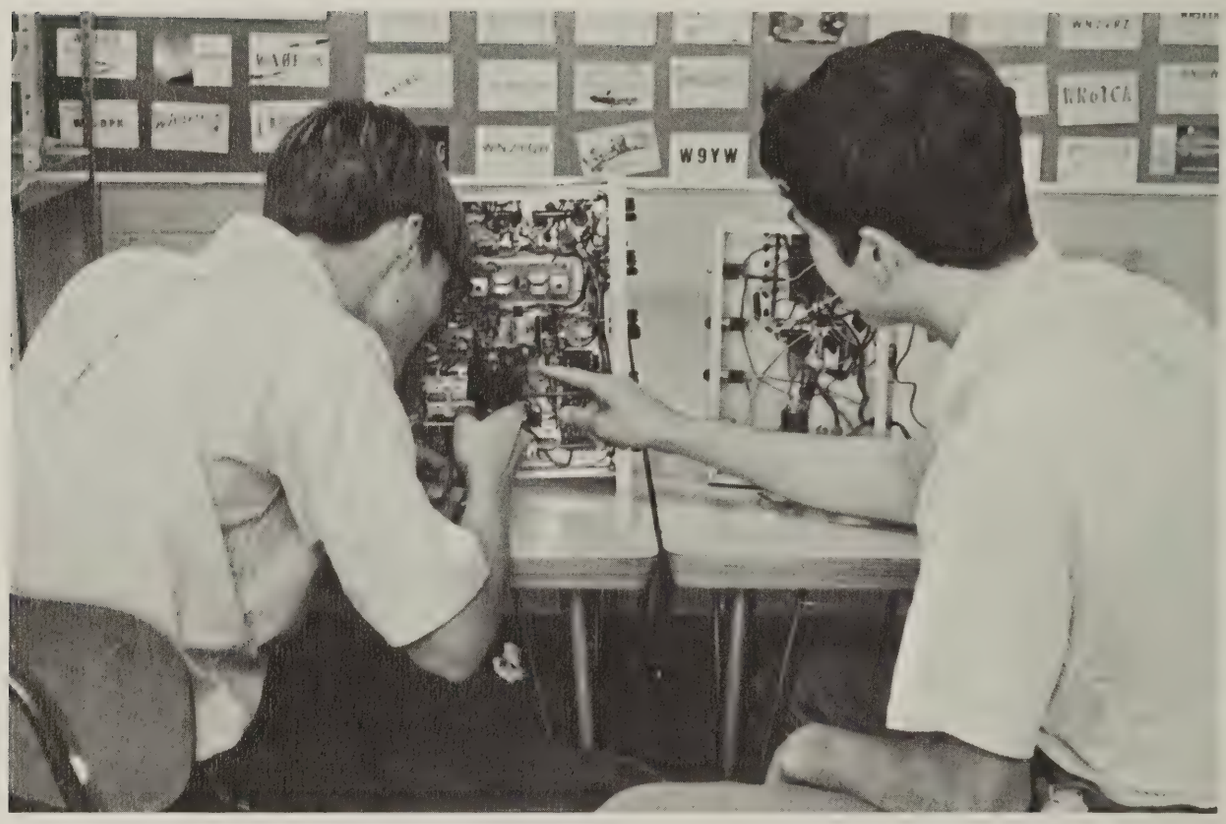

Undaunted by the complicated structure of radio equipment, Ed Damerel and David Osterhoudt make necessary repairs.

OFFICERS: Ed Damerel, secretary; Charles Bruington, president; Brewer Pedin, treasurer; Jeff Conklin, vice-president.

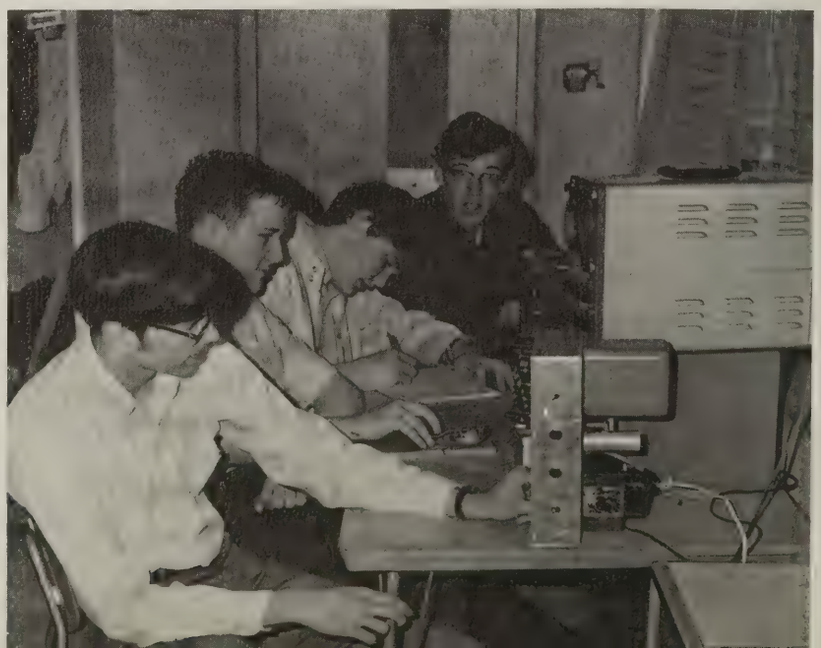

Photographers Tour MCV Darkroom

Darkroom technique sessions and a trip to the Medical College of Virginia darkroom highlighted the year's activities for the more experienced members of the Photography Club, while classes on the handling and operation of a camera benefited the less experienced members. In addition, the club produced a special color film, and hosted several noted Richmond photographers who spoke to the club on photographic technique.

OFFICERS: Toni O'Kennon, ICC; David McKee, v-president; Sharlyn Johnson, treasurer; Bob Shaffer, president; Susan Riggan, secretary.

Mike Newton and Paula Loth appear somewhat "out-of-character" as they pose for Bob Shaffer at the Latin-Photography Club booth at the SCA Carnival.

DECA Representatives Attend District Rally

Contests in marketing, advertising, and public speaking highlighted the District Rally in March for the members of the newly-formed Distributive Education Club. Winners of the contests went on to Washington to participate in the State Convention. Huguenot representatives to the Rally were Anne White and Jim Snead.

Additional club activities included an Employer-Employee Banquet and tours of WRVA Radio and Liggett and Myers Tobacco Company. A picnic was held in May for incoming members.

Heads bent in concentration, distributive education students study the theory of good business which they will practice in their jobs.

OFFICERS: Mary Ann Pascucci, editor-promotion manager; Keith Myers, junior v-president; Jim Snead, president; Karen Myrick, v-president; Anne White, secretary.

They're off! Prospective winners eagerly watch their trusty steeds at the turtle race held at the SCA Carnival.

Library Club Sponsors Turtle Races

Working to create a pleasant atmosphere for study, Library Club members brightened the adjoining courtyard with daffodils and tulips and a thorough weeding.

The club sponsored a turtle race in the March SCA Carnival and held a money-raising drive to purchase new books.

The annual banquet was held May 19 with both new and old members attending. Senior Library Club members were given gifts to fit their personalities, and the new leaders assumed the duties and responsibilities of office. Entertainment was provided by Kathy King who sang and played her guitar.

Margaret Kent, Kathy Jewett, and Linda Aron dish up chicken and potato salad at the annual club dinner.

OFFICERS: Warren Thomas, treasurer; Bev Moore, v-president; Nancy Phillips, secretary; Carolyn Carter, president; Linda Smith, historian; Joel Kurowski, ICC; Linda Aron, **Hugonotes.**

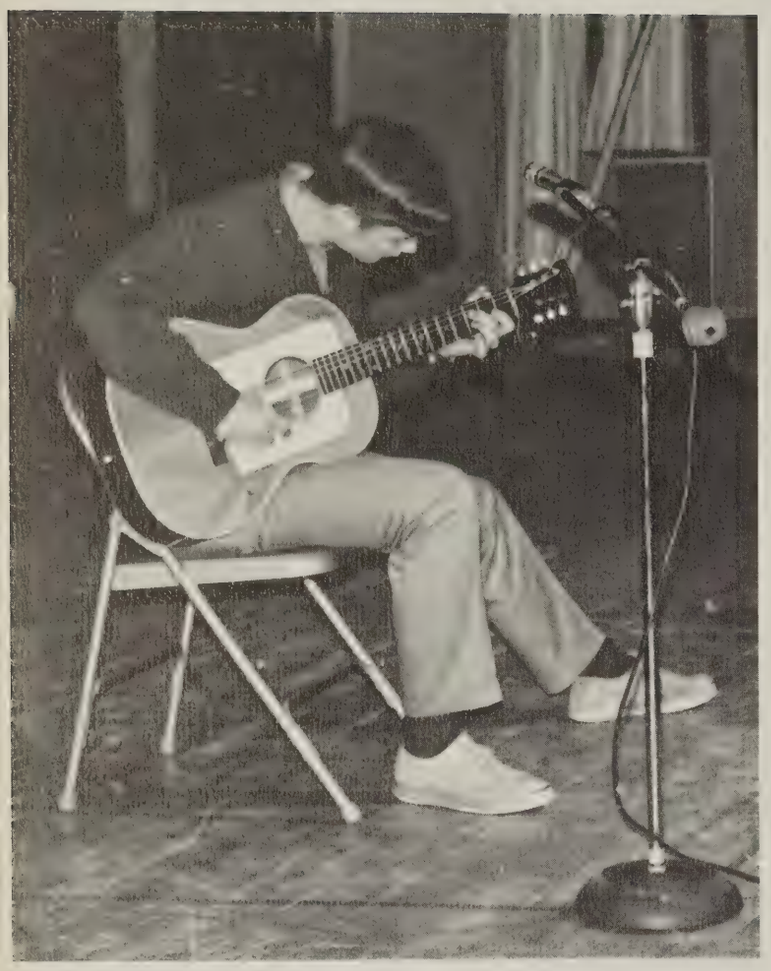

Alone on stage, Ray Creekmore picks out the chords of "Greensleeves" during a rehearsal for the Safety Council Talent Show.

Council Sands, Paints Way to Safety

Projects such as sanding and painting the bleachers and painting safety lines on the sidewalks around the bus circle were attacked and completed by the Safety Council. These accomplishments enabled the Safety Council both to serve the school and to promote safety consciousness among the students. The council sponsored talent show drew support from the student body, while the faculty appreciated the newly painted lines and numbers on the teachers' parking lot. At the end of the year, the club presented two safe driving awards to students who had been recommended by drivers' education instructors.

"Getting down to the real nitty gritty!" chant Randy Tyler, Pam Jefferson, Cindy Bowling and Sid Calvo as they sand the bleachers. Suzanne Maxwell confers with Coach Crummette about the project while advisors Mrs. Bowles and Mr. Powers point out rough areas.

Floyd and Boyd Amason **(ABOVE)** team up on the harmonica and guitar to play several of their original arrangements for the council's show. **(RIGHT)** Adding a touch of jazz to the program, Bobbie Sue Yarlott (foreground) and Lynne York dance to a lively beat.

OFFICERS: FRONT ROW: Brewster Richardson, v-president; Gayle Niedermayer, president; Ned Hall, treasurer. **SECOND ROW:** Plum Burruss, sgt.-at-arms, ICC; Sue Parrish, secretary; Courtney Bucher, chaplain.

Y–Teens ΔI Delight Elderly at Rest Haven

Residents of Rest Haven looked forward to Wednesday afternoons when members of Sr. Y-Teens Triangle I visited them. The girls read to the patients, wrote letters for them and cheered them up with lively conversation. Another service project undertaken by the club was the sponsorship of a Christmas party for retarded children at Camp Baker. In March, Y-Teeners united to clean up the school.

Monthly meetings included a talk about jewelry, a program on child care, and a discussion about the proper use of cosmetics, conducted by a representative from the Strawberry Patch.

One of the year's highlights was the February 15 dance, "Guys and Dolls." Sponsored by both Y-Teen triangles and the Hi-Y, the dance was the chief money-raising project for the club.

Suzanne Manning **(ABOVE)**, Diane DeJesus, and Anne Shenberger sell a variety of delicious baked goods at Triangle I's Carnival booth. "Another size 22!" exclaims Robbin Sankey **(RIGHT)** as Mary Kinser, Diane DeJesus, Patti Scott, Jane Dawson and Nancy Bates sort the clothing drive goods.

OFFICERS: FRONT ROW: Kathy King, v-president; Richard Clarke, sweetheart; Robbin Sankey, president. **SECOND ROW:** Anne Shenberger, secretary; Suzanne Baskett, parliamentarian; Patti Castleberry, historian-reporter; Camille Gordon, ICC; Claudia Kennedy, treasurer.

Members pay rapt attention as they listen to a cosmetics presentation during one of the regular program meetings.

Triangle II Girls Serve at Hospitals

A Halloween party for the children at Johnston-Willis Hospital launched a year of service for Senior Y-Teens Triangle II. Community projects for various organizations and institutions helped the Y-Teens spread Christian ideals. The members made Thanksgiving tray favors for the patients at McGuire and Sheltering Arms Hospitals and collected food, clothing and toys for a deprived family at Christmas. In addition, the club sent four girls every Saturday during the second semester to help rehabilitate a young man who had been seriously injured in an automobile accident.

Triangles I and II joined every month for a program meeting on topics of interest to all the girls. Speakers were invited to discuss such subjects as make-up and good grooming, self-defense and projects of the YWCA. The Y-Teens also helped with the Hi-Y — Senior Y-Teen dance and attended various churches to broaden their religious experience.

(LEFT) For their annual service project, Y-Teens members Nancy Savage, Jenny Garrett, Bev Goodwin, and Susan Garnett pattern Dennis Owens, an automobile accident victim. Students **(BELOW)** take a break from the Centaurs' music to enjoy refreshments and the gay murals.

Against a background of "Guys and Dolls," Sue Fainter, Jimmy Morton, Bob Cochran, and Debbie Singleton amuse themselves by watching the dancers and the decorations.

OFFICERS: Scottie Savage, sgt.-at-arms; Pam Bristow, v-president; Plum Burruss, secretary; Sue Dovell, president; Jim Farmer, sweetheart; Sandra Williams, chaplain; Val Pelino, historian-reporter; Beth Peebles, ICC; Donna Stafford, treasurer.

Sam Moody, Ray Creekmore and Jesse Jackson seem skeptical that Bill Manson will successfully mutilate the Edsel at the Senior Y-Teens "car bash."

Hi–Y Chosen "Most Active" in Richmond Area

The distribution of textbooks by Hi-Y boys marked the beginning of a year of service to the school and community. The club continued its efforts by parking cars at home football games, by building the Homecoming bonfire, and by setting up risers for halftime activities. In addition, members constructed a temporary ramp to the baseball field and cleaned the equipment room, damaged by fire during the SCA Carnival.

The Hi-Y helped the athletic department by painting the shades in the gym to cut down glare, contributing money to the wrestling team and sharing the cost of a new football scoreboard with the Monogram Club and the Coca-Cola Company.

Various community projects kept the Hi-Y busy as members ushered at the UGF Kickoff, donated a Thanksgiving dinner to a needy family, and picked up the litter along Forest Hill Avenue. In addition, the Hi-Y gave the YMCA a great deal of publicity by presenting a week of assemblies to the school. Through its efforts, the Hi-Y secured the National Ace Award and recognition as the most active Hi-Y chapter in the Richmond area.

(LEFT) Climbing up to clean the gym windows, Jim Farmer looks doubtfully at Bob Ess, who stands ready to catch him if he should slip. **(BELOW) OFFICERS:** Rick Morton, chaplain; Dick Guy, president, supported by Rob Gordon, parliamentarian, sgt.-at-arms; Bill Gregg, recording secretary; Bob Ess, treasurer; Jim Farmer, ICC; Camm Morton, historian; Wayne Tyndall, v-president; Mike Ward, corresponding secretary.

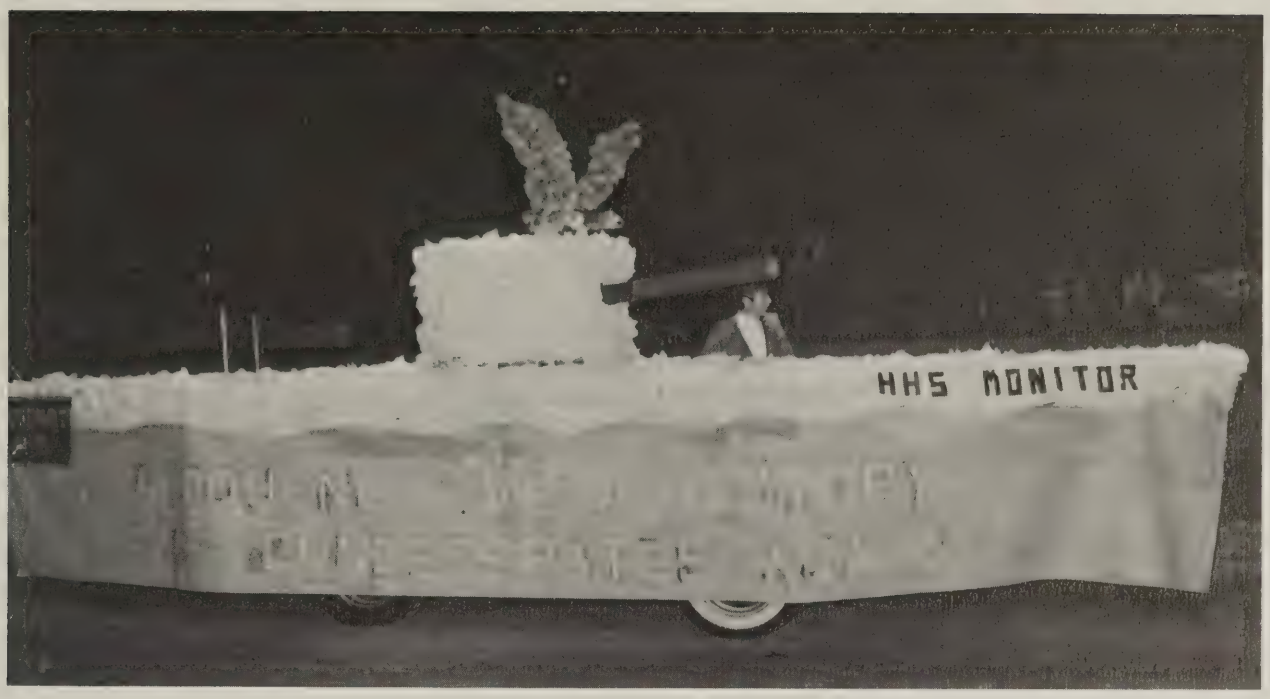

Hunter Armstrong gives the prize-winning Hi-Y float, the **Monitor,** a last going-over before the parade starts.

While the dissenters remain silent, other club members enthusiastically pass a motion concerning their next project.

Chess Club Organizes Intramural Contests

"Check" and "Checkmate" became familiar terms to members of the Chess Club during the year. Interest displayed in the game over the past several years encouraged the club's organization under the sponsorship of Mr. Lennie Powers and Mr. Robert Sears. Chess players kindled interest in their activities by arranging matches between Huguenot students and by teaching prospective players the rules and fundamental principles of the game.

Throughout the year, the organization sponsored several intramural tournaments, while members also participated in contests with other chess players in the Central District. All participants looked forward to improving their game during the competitions.

OFFICERS: John Uhland, president; Bill Edwards, ICC; Richard Paul, v.-president; Sandra Williams, secretary; Bob Hudson, treasurer.

Lost in concentration, Berkeley Beasley ruthlessly plots the path of his queen as Ken Lane keeps an anxious eye on the board.

Jim Chin revises his plan of action as Bobby Crawford moves his pawn forward in strategic offense.

OFFICERS: Bob Kanoy, drum major; David Dudley, treasurer; Bob Shaffer, president; Warren Thomas, v.-president; Kay Crawford, secretary.

Band Earns Superior in Festival Contest

In their striking new uniforms, band members constantly boosted spirit at games and pep rallies and also performed in the Tobacco Festival Parade and the Thalhimer's Toy Parade.

At the close of football season, the marching band became a concert band. They presented three concerts and participated in the District Band Festival, where they received a superior rating. Trumpeter David Sampson was named to the National Soloists' Hall of Fame for April and, at the final concert, received the coveted John Philips Sousa Award. Eric Nolte received the Director's Award for improvement during the school year.

(ABOVE) Preparing to accompany majorettes during the pep rally, a usual Friday morning activity, band members patiently await the opening of the curtain. "And the beat goes on . . . " as the percussion section **(LEFT)** entertains at a home football game.

Monogram Club Aids in Purchasing Scoreboard

Sports assumed a position of great importance to Monogram Club members as they sought to encourage interest in athletics through various activities. Football season found members selling programs, while basketball season found them making signs, selling drinks, and chartering buses to away games.

The organization participated in the SCA Carnival and sponsored a Faculty-Monogram Club basketball game. New members were required to publicize various sports events throughout the year.

The Monogram Club, together with the Hi-Y, purchased a new scoreboard for the football field. This constituted the group's major project for the year.

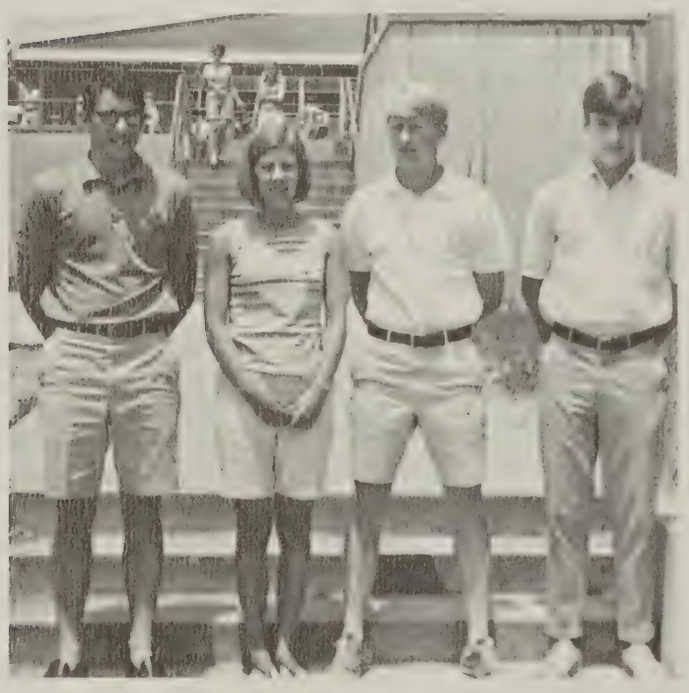

OFFICERS: Jim Gordon, ICC; Gayle Hortenstine, secretary; Jim Nelson, president; Hal Howren, treasurer.

Straining, Mike Clarke **(ABOVE)** leaps high to snare a rebound in the Faculty-Monogram Club game. **(BELOW)** Splattered with shaving cream, laughing Bill Barnard, Rusty Airington and Sue Nolte draw crowds as they try to "shave" balloons at the SCA Carnival.

"Seriously" considering their choices, Camille Gordon, Betty Sandys, Alicia Clayton, and Kathy Grove cast their votes for next year's officers.

Pep Club Polishes Trophies in Main Hall

The gym was transformed into a more colorful and lively area with the addition of the basketball, cross country, and wrestling banners purchased and hung by the Pep Club. The sale of cheering booklets helped to raise money for these banners. To encourage school spirit, the club chartered buses to many away basketball and football games and made signs for basketball games.

Under the club's supervision, the area around the bleachers and track was cleaned and the trophies in the main hall were polished.

OFFICERS: John Harton, historian; Glenn Moorer, parliamentarian; Marilyn Gibson, ICC; Betty Sandys, president; Barbara Cobaugh, v-president; Dawn Ready, secretary.

Directed by Pat Thomas, Alicia Clayton, Susan Rodden, Marcia Kirn, Plum Burruss, and Suzanne Heffner lead the Honor Guard in preparation for the half-time performance.

(LEFT) Entertaining basketball fans during half-time, the Huguenot Honor Guard performs its Third Routine. **(BELOW)** Prior to national competition, Susanna Fowlkes, Mary Lynn Crawley and Linda Cosby find practicing at Fort Myer, Virginia, a change of pace.

"Hup! Hup! Hup!" In perfect step, Susan Rodden, Nancy Pecsok, Diane Alley, and Alicia Clayton perform with the Honor Guard during a half-time entertainment.

Honor Guard Captures First Place Award

The Huguenot Honor Guard grew in activities and number under the guidance and sponsorship of Mr. Philip Search.

As well as participating in school functions such as flag raisings, assemblies, and half-time festivities, they performed at the County Fair and marched in the Tobacco Festival Parade.

Later in the year, the girls performed for the Central Richmond Association which sponsored the drill team's television appearance in December.

Winning first place in competition at Fort Myer, Virginia, in April, where they competed with drill teams from all over the nation, highlighted the year for the Honor Guard.

Against a darkening autumn sky, Honor Guard members brush up on their routine during a pre-game practice.

(ABOVE) The majorettes "pull a switch" as they perform as cheerleaders in the pep rally before the Prince George basketball game. Performing one of the majorettes' many routines, Marcia Craig **(BELOW)** moves to the beat of the "Girl Watchers' Theme" during the Freeman football game.

"Born Free" and "Georgy Girl" resound in the chorus hall as Nancy Bates, Betty Sandys and other majorettes practice with the band during first period study hall.

During the Thomas Dale game, Melinda Johnson and the other high-steppers generate pep and enthusiasm.

Majorettes Twirl in Tobacco Parade

With smiling faces and precise routines, majorettes performed throughout the year as a vital part of the Falcon Spirit.

Pep rallies, half-time festivities, and parades kept the ten girls busy with the endless routine of practice. Fire batons, a special treat performed by five girls, were sometimes seen lighting up the field during half-time.

Besides their various school functions, the majorettes also represented Huguenot in many of the parades during the year. The Chesterfield County Fair, the Tobacco Festival Parade, and the Thalhaimer's Christmas Parade were only some in which they participated.

Ready for "trick or treat"-ing, majorettes Carolyn Whitley, Alice Hawthorne, and Ann Kloeti twirl in the Halloween pep rally.

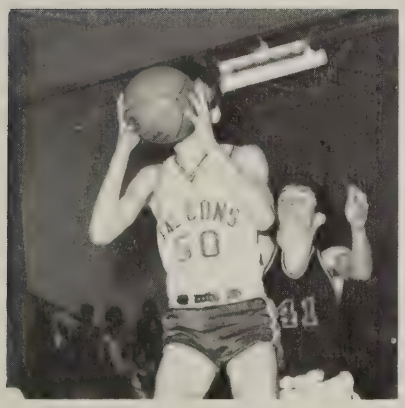

Sports Reflect Ability

The shifting and pivoting

Of tumbling images . . .

The training and competition

Of hard working athletes . . .

Forming pass patterns,

Jumping hurdles

Executing reversals,

The varied talents of each individual

Unite him with others

In the KALEIDOSCOPE

Of Sports.

Jim Nelson and Coach Bill Arrowood discuss their offensive strategy for the upcoming series of plays.

Falcons Finish Third in District

Commencing the season with a strong showing in a 7–0 loss to a tough Douglas Freeman team and a convincing 19–0 win over Thomas Dale, the Falcons established themselves as Central District contenders. Disappointing setbacks at the hands of Hopewell and Colonial Heights, however, doomed the Falcon's championship hopes, but the squad insured themselves of a winning season as they pounded out five consecutive wins over district opponents.

Lee-Davis fell an easy victim to the Falcon eleven before an enthusiastic Homecoming crowd. The following weeks Manchester and Meadowbrook met the same fate. The Falcons then shut out high-scoring Patrick Henry and managed to edge out a hard fought win over Petersburg. A close loss to Prince George in the season finale left the Falcons a 6–3 district record and 6–4 overall.

FRONT ROW: Dennis Savage, Dean Roberts, Jim Nelson, Phil Gardner, Bob Ess, Camm Morton, Glenn Moorer, John Ittner, Robbie Gordon, Gary Chamberlain, Tommy Ransone, J. C. McComb. **SECOND ROW:** Bobby Crawford, Bill Kingston, Peter Stasey, Ned Hall, Skipper Smith, Frank Chandler, Mike Vardell, Roger Pierce, Keith Philipp, Charlie Henderson, Mark Rowland, Hal Howren, Jack Rogers, Lamar Banister, Jeff Riggs, Coach Bill Arrowood. **THIRD ROW:** Bruce McComb, Courtney Chapman, Mark Kauffman, Rob Astrop, Robert Martin, Henry Bonaparte, Jeff Elmer, Stuart Holt, Larry Jennings, Chip Hall, Jim Hopkins, Timmy Thomas, Len Isaacs, Jim Harton, Mike Spangler, Lewis Starkey. **FOURTH ROW:** Tom Spain, trainer; Kit Orsi, mgr.; Mitford Sims, mgr.; Hank Stearns, mgr.; Coach Mac Swift, Coach Bill Schwartz, Coach Jim Rust.

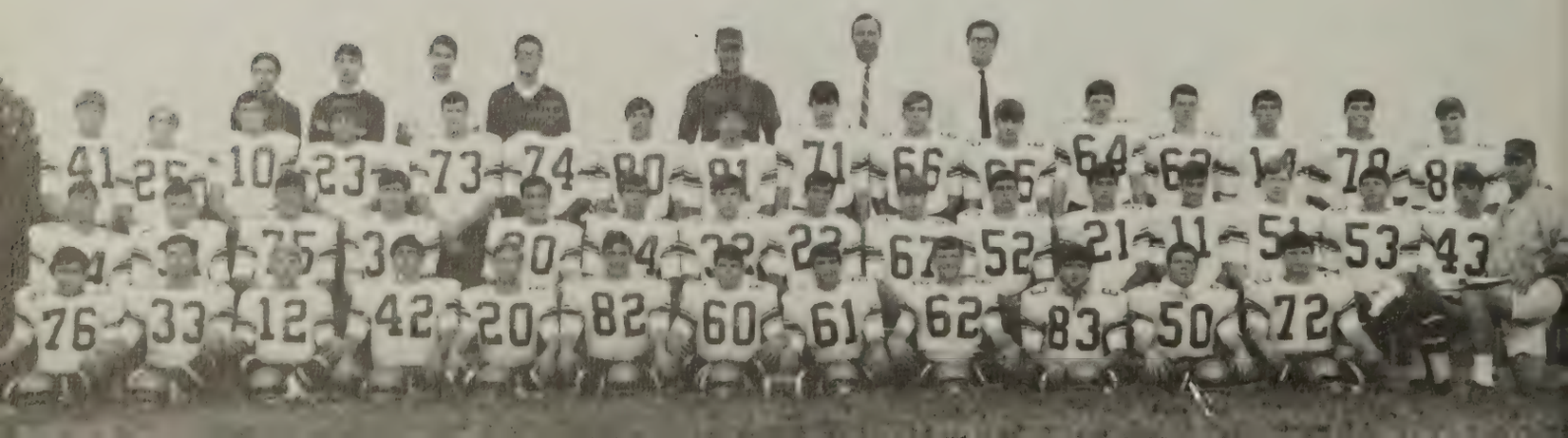

George Kaempf follows the blocking of J. C. McComb around right end.

Captain Bob Ess leads the way for Gary Chamberlain's kickoff return.

Scores

Huguenot	0	Douglas Freeman	7
Huguenot	19	Thomas Dale	0
Huguenot	0	Hopewell	12
Huguenot	7	Colonial Heights	32
Huguenot	27	Lee-Davis	13
Huguenot	13	Manchester	6
Huguenot	14	Meadowbrook	6
Huguenot	13	Patrick Henry	0
Huguenot	14	Petersburg	13
Huguenot	7	Prince George	10

Under a heavy rush by a Lee-Davis player, quarterback Hal Howren spots an open receiver downfield.

(ABOVE) Hal Howren gets off a pass under a strong Colonial rush, while Ned Hall and Mike Vardell help protect him. **(RIGHT)** Dean Roberts runs around left end as Tommy Ransone and John Ittner run interference.

(ABOVE) George Kaempf looks for blockers as he sweeps right end. **(RIGHT)** Leading scorer Camm Morton pulls in another key reception.

Jim Nelson steps high to make a reception against the Patriots.

Chamberlain Named to All–Metro Team

A well balanced offense and an effective defense enabled the Falcons to fight their way to a winning season.

Junior quarterback Hal Howren proved to be a constant threat to Falcon opponents with his consistent strikes to ends Camm Morton and Gary Chamberlain. The air attack was complemented by a potent rushing game led by seniors Dean Roberts, Jim Nelson, and George Kaempf who averaged 4.7, 4.4, and 4.3 yards per carry respectively.

The staunch defense corps, which held opponents to an average of less than ten points per game, was spearheaded by Captain Bob Ess, tackle Tommy Ransone, linebacker Phil Gardner, and Morton who contributed 50, 49, 44, and 44 tackles respectively to the Falcon cause.

Camm Morton attempts to stop a Knight runner as Robbie Gordon, John Ittner, George Kaempf, and Bill Kingston rush to aid him.

Fledglings Post 5–1 Record

Led by the running of William Wright and Kevin McMann, who had 330 and 228 yards rushing respectively, the JV eleven ran up an impressive 5–1 record. Steve Payne contributed significantly by completing 29 passes for 317 yards. Defensive standout was Bruce McComb with 43 tackles, while Lee Sauvain and Steve Lyda followed with 40 each.

After dropping their opener to Benedictine, the Fledglings rang up five straight victories to conclude their best season.

(ABOVE) Jeff Riggs attempts to stop a Trojan runner as Kevin McMann rushes in to aid him. **(BELOW)** Tackle Bruce McComb prepares to block out a Midlothian defender for halfback Kevin McMann as Ed Greene stands ready to give assistance.

FRONT ROW: Steve Tamberino, mgr., Ken Wilkinson, Jon Quinlan, Wade Evans, Lee Sauvain, Steve Payne, Chris Easter, John Manasco, Tommy Rountree, Louis Gragnani. **SECOND ROW:** Wylie McVay, Mark Seymour, Bruce Philipp, Dave Kuntz, Mike Fridley, Steve Faszewski, Jeff Riggs, Gregg Henderson, Kerry Johnson, Ken Hunt. **THIRD ROW:** Coach Bill Schwartz, Bill Edwards, Kevin Jefferson, Van Edmonds, Otto Brauer, Steve Boyd, Bruce McComb, Dick Walsh, William Wright, Kevin McMann, Ed Greene, Lewis Starkey, Coach Jim Rust.

Halfback Kevin McMann struggles to break free from the grasp of a Trojan tackler.

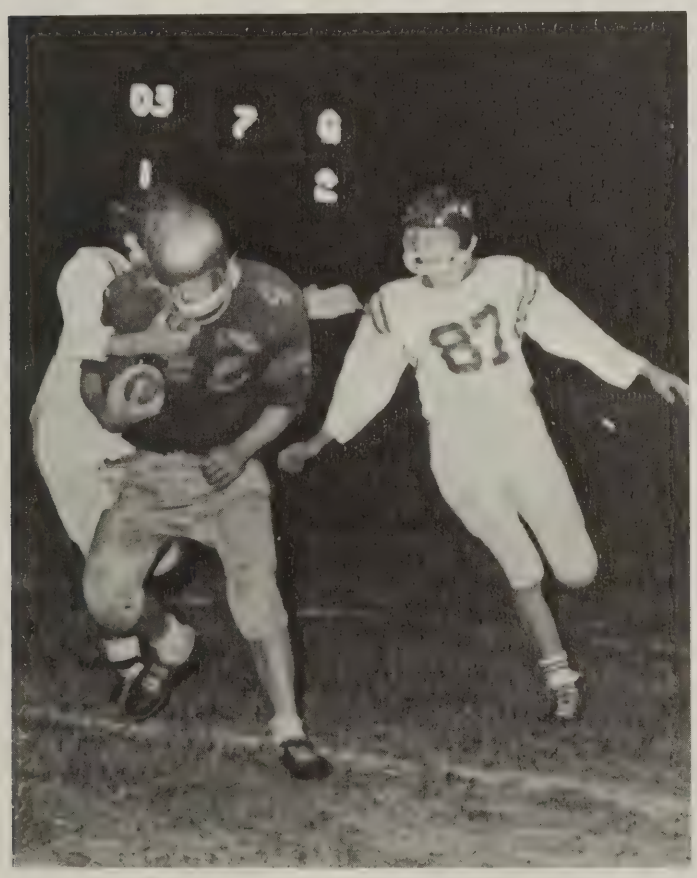

Scores

Huguenot	0	Benedictine	24
Huguenot	6	Thomas Dale	2
Huguenot	13	Patrick Henry	0
Huguenot	27	Midlothian	0
Huguenot	15	Douglas Freeman	7
Huguenot	20	Colonial Heights	7

Harriers Win State Junior A.A.U. Title

Led by co-captains Mike Nesbit and Marc Oliver, the Falcon harriers racked up a 6–1 regular season record, capturing the Central District title. Suffering only one defeat, at the hands of Lee-Davis, the team posted victories against Patrick Henry, Meadowbrook, and Benedictine. The thinclads capped their record with post season victories in the Tucker Invitational and the State Jr. A.A.U. meet.

Mike Nesbit finishes ahead of his teammates and opponents while Phil Dorr watches with a concerned look.

(BELOW) Straining, Marc Oliver crosses the finish line as Coach Crummette carefully checks his time.

Mike Nesbit and Brian White, leading runners for Varsity and JV teams respectively, pose for the camera after Tucker Invitationals.

Scores

Huguenot	18	Benedictine	45
Huguenot	26	Patrick Henry	31
Huguenot	31	Lee-Davis	25
Huguenot	15	Meadowbrook	50
Huguenot	23	Patrick Henry	34
Huguenot	27	St. Christopher's	28
Huguenot	20	Meadowbrook	41

FRONT ROW: Riggie Bagan, Richie Napier, Mike Nesbit, Marc Oliver, Jim Wrenn, Don Whitenack. **SECOND ROW:** Billy Hite, Mike Carpenter, Eppa Hite, Rick Hudson, Brian White, Coach George Crummette. **THIRD ROW:** Barry Lumpkin, Richard Nolde, Phil Dorr, David Cone. **FOURTH ROW:** Robert Vaughn, Rich Ratliff.

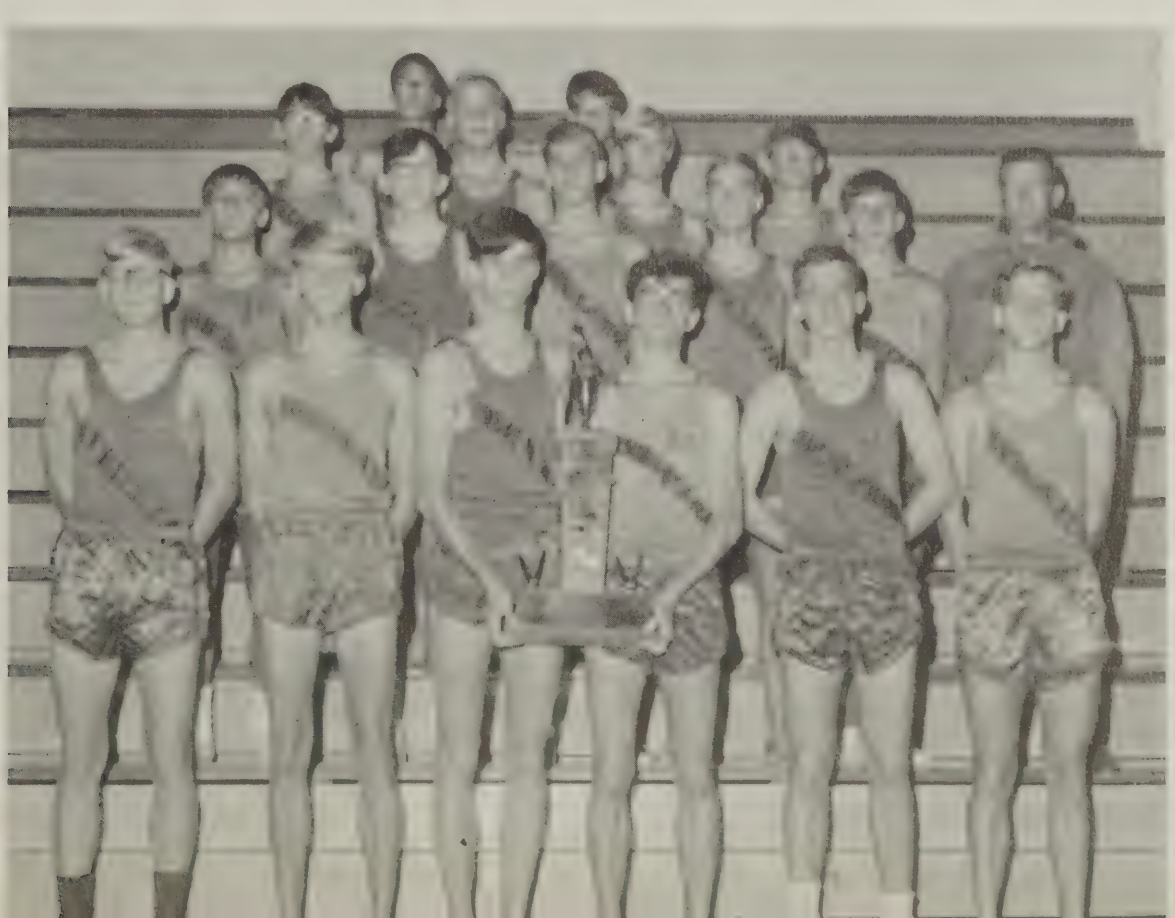

Late Season Comeback Produces 9–9 Record

The Falcon squad christened their season with a hard fought overtime victory over Meadowbrook before dropping their next five games, two of which were decided by one point. The cagers bounced back with a convincing win over Patrick Henry, but fell to a fired-up Colonial Heights squad. The team began their second semester comeback with their second win over Meadowbrook and went on to win seven of their final ten games. A 66–63 loss in the regular season finale kept the cagers from earning a winning season and left them with a respectable 9–9 record and a fifth place finish in the district.

The squad upset slightly favored Meadowbrook in the post-season tournament before their year was ended by a defeat at the hands of top seeded Petersburg.

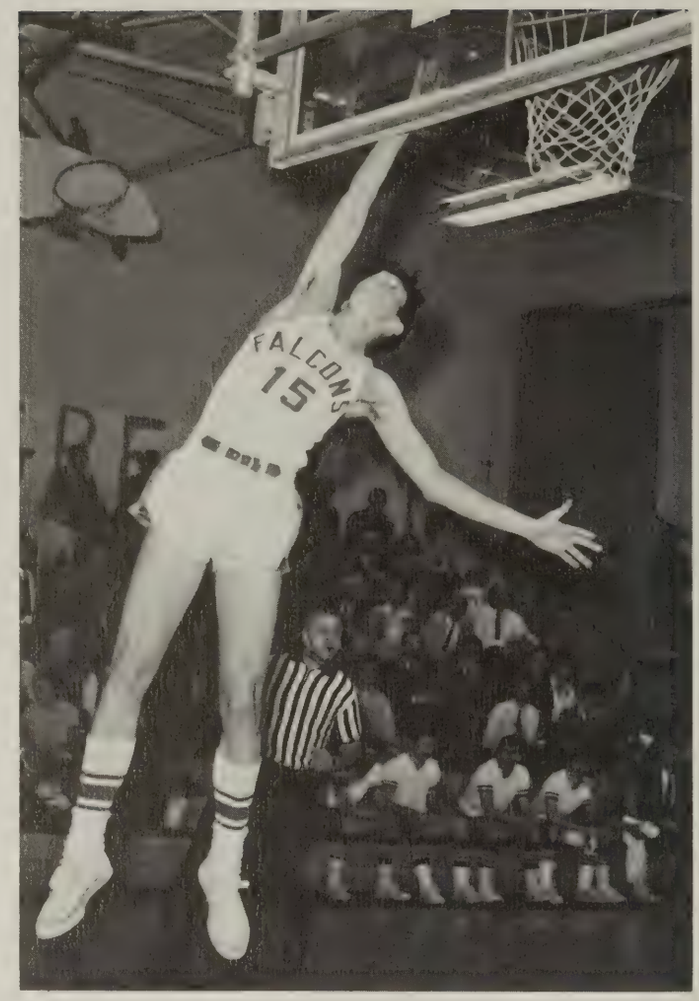

Unchallenged, Bobby Schumann lays the ball up for an easy two points. **(LEFT)** Falcon Barry Bishop strains to grab a rebound from Knight opponent as guard Jim Farmer anxiously watches. **(BELOW)** Jim Farmer arches a shot over the heads of helpless defenders as Larry Savage and Mike Clarke watch.

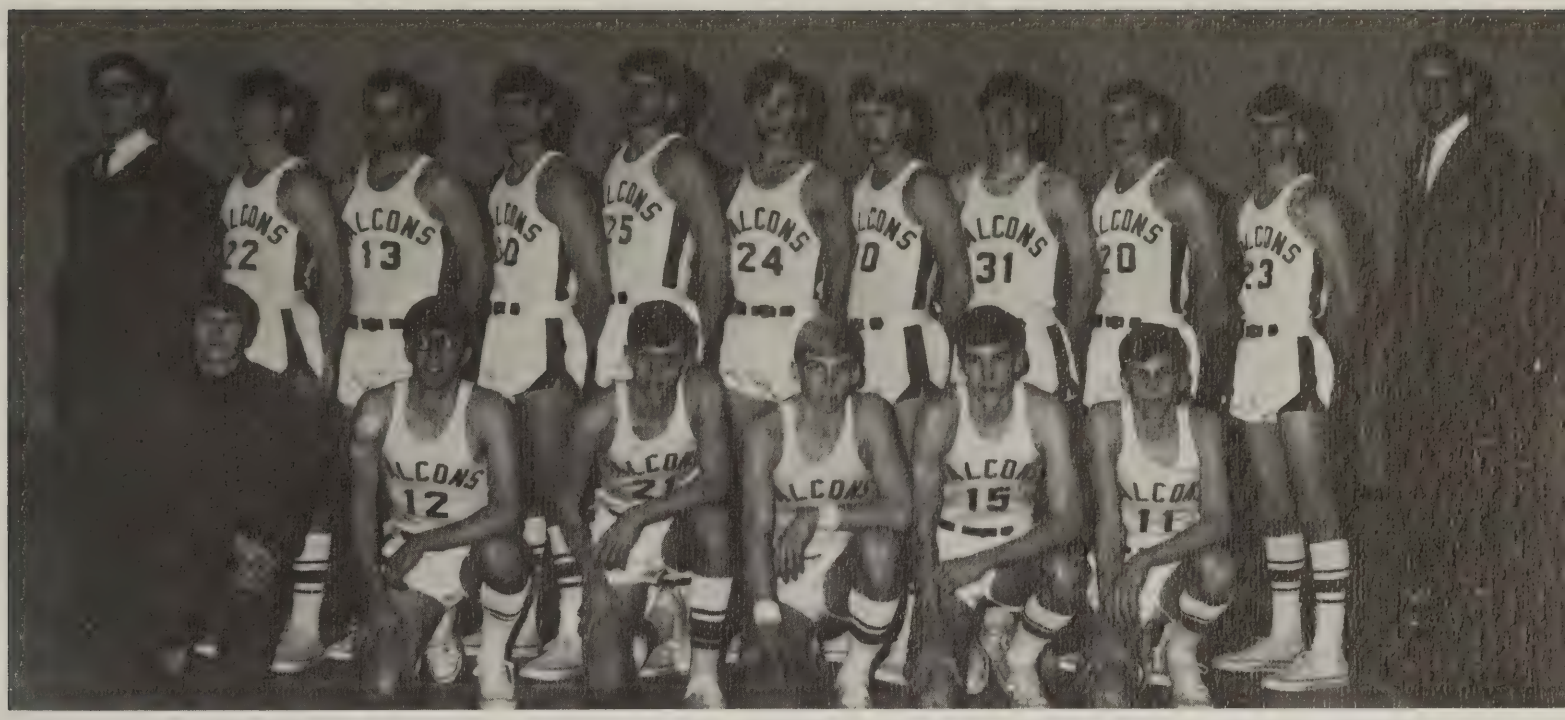

FRONT ROW: Wilson Swann, mgr., Mike Clarke, Bill Ware, Jim Farmer, Bob Schumann, Larry Savage. **SECOND ROW:** Kevin O'Donnell, mgr., Doug Upchurch, Glenn Williams, Don Snow, Glenn Cook, Allen Estes, Jim Nelson, Bill Manson, Barry Bishop, Tommy Hessler, Coach John Bunsavage.

Scores

Huguenot	68	Meadowbrook	63
Huguenot	72	Manchester	73
Huguenot	65	Hopewell	80
Huguenot	61	Prince George	65
Huguenot	56	Petersburg	71
Huguenot	49	Lee-Davis	50
Huguenot	80	Patrick Henry	63
Huguenot	53	Colonial Heights	60
Huguenot	78	Meadowbrook	61
Huguenot	79	Manchester	81
Huguenot	66	Thomas Dale	63
Huguenot	78	Hopewell	61
Huguenot	72	Prince George	59
Huguenot	58	Petersburg	70
Huguenot	77	Lee-Davis	65
Huguenot	62	Patrick Henry	59
Huguenot	82	Colonial Heights	61
Huguenot	63	Thomas Dale	66
		Tournament	
Huguenot	60	Meadowbrook	54
Huguenot	56	Petersburg	69

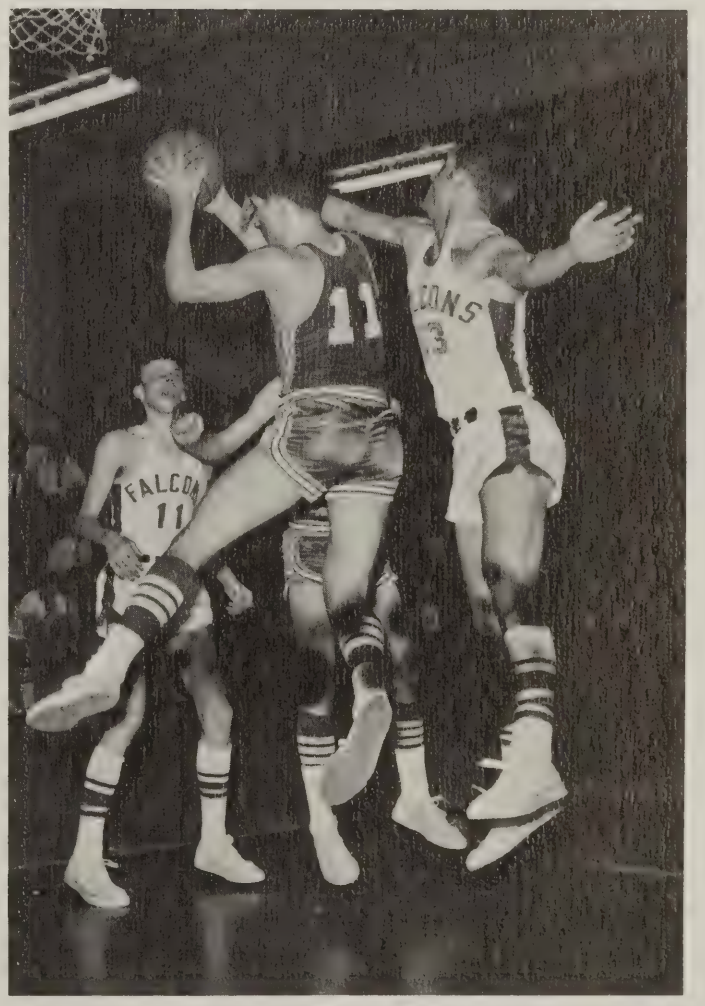

(RIGHT) Showing perfect form, Glenn Williams attempts to tap a rebound to teammate Larry Savage.

Glenn Williams and two Knight forwards await the outcome of Jim Farmer's lay-up as he scores 2 of his 17 points. **(BELOW)** Bill Ware and Glenn Williams watch apprehensively as Jim Farmer fights to outreach a defending Prince George player.

Schumann Paces Cagers

Sparked by the backcourt play of senior co-captain Jim Farmer, the scoring of junior forward Bobby Schumann, and an unusually strong bench, the Falcon cagers managed to upend all but two of their Central District opponents while earning their 9–9 record. Schumann's average of 16 points a game and Farmer's 15 point average placed them 6th and 7th respectively in the District scoring race. Schumann also led the team in board play with an average of over 10 rebounds per game. The steady play of co-captain Bill Ware, senior Glenn Williams, forward Larry Savage, and guard Mike Clarke strengthened the Falcon defense and offense.

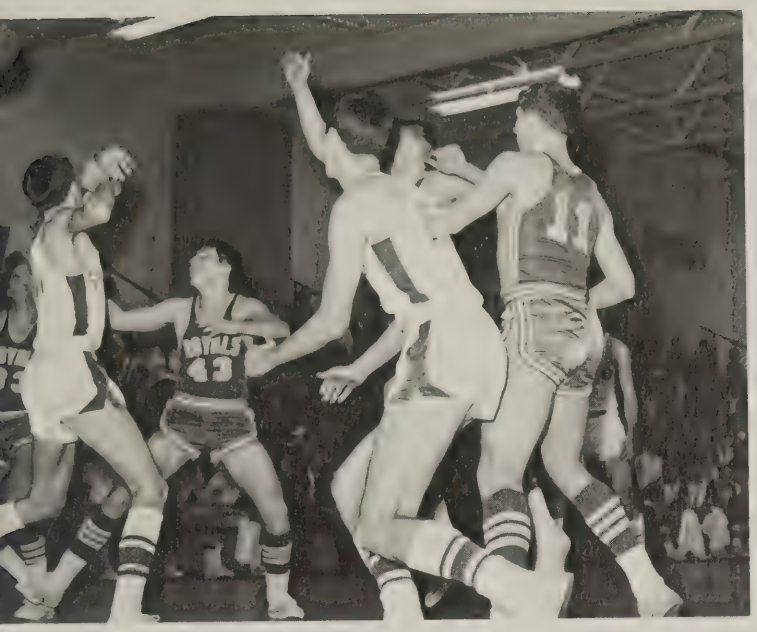

(LEFT) Falcon defenders Larry Savage and Bob Schumann prepare to protect their goal from the surrounding Prince George Royals. **(BELOW)** Forward Bill Ware drives past Knight defenders for an easy basket.

All alone, Falcon Glenn Williams goes in for an uncontested goal.

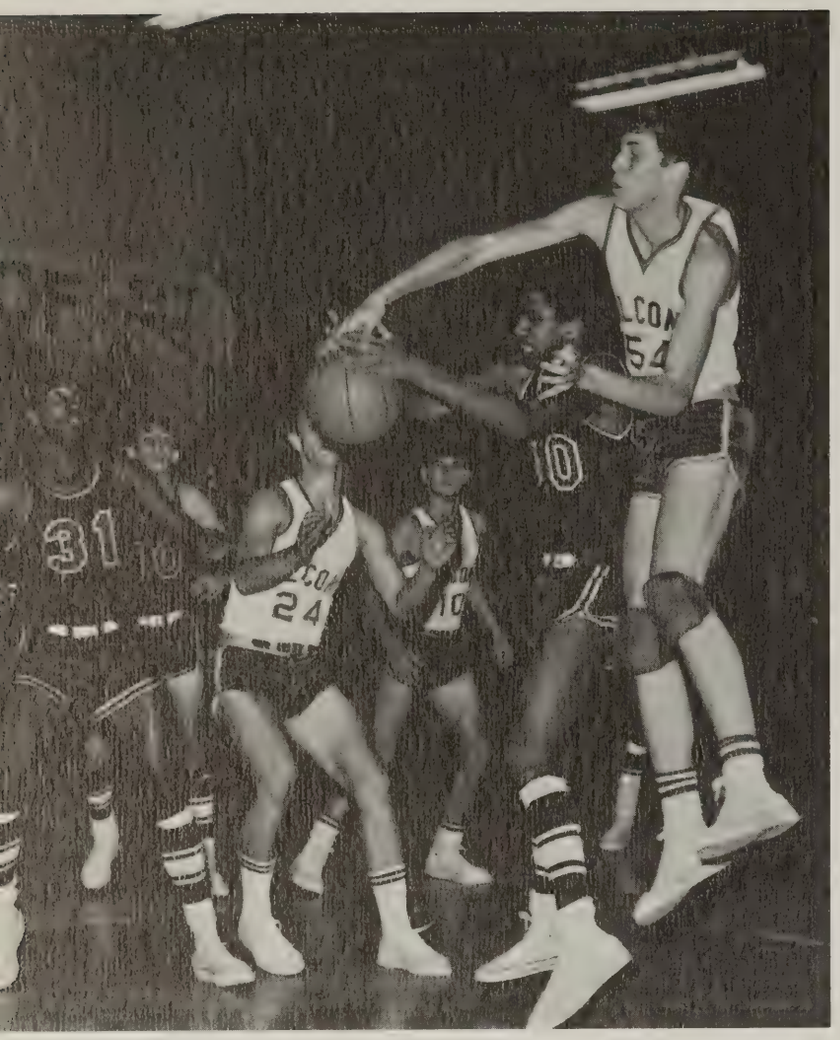

Fledglings Earn 15–3 Season

Paced by co-captain Jimmy Carlton's 17.2 points per game average and Kevin Dickerson's 117 defensive rebounds, the Fledglings established a sparkling 15–3 record. The squad opened the season with consecutive wins over the Meadowbrook and Manchester cagers before falling to Hopewell and Prince George. These losses were thoroughly avenged later in the season as the team breezed through the remaining 14 games, dropping only a 48–47 squeaker to Petersburg.

With sophomore Jimmy Napier and co-captain Steve Paine supporting Carlton and Dickerson, the JV's attack managed to score at an average of 57.3 points per game, while holding their opponents to a 44.2 average.

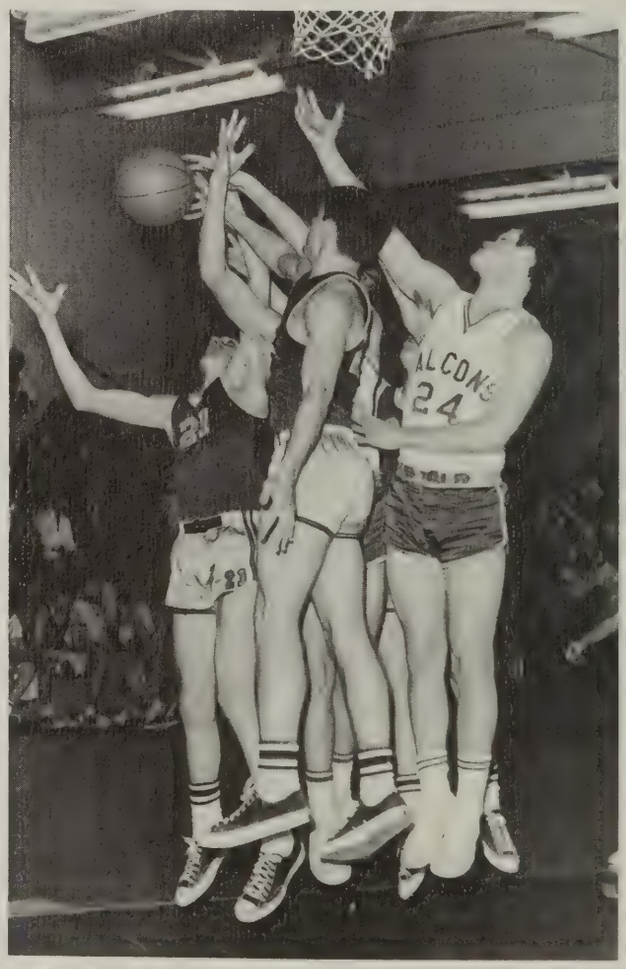

Falcon Kevin Dickerson goes high to block a shot by a Wave forward as Ken Hunt and Steve Lyda anticipate the outcome. **(RIGHT)** Steve Lyda and Jim Napier struggle against stretching Monarchs for an important rebound.

Scores

Huguenot	34	Meadowbrook	29
Huguenot	65	Manchester	54
Huguenot	49	Hopewell	64
Huguenot	48	Prince George	52
Huguenot	59	Petersburg	39
Huguenot	59	Lee-Davis	47
Huguenot	68	Patrick Henry	48
Huguenot	64	Colonial Heights	32
Huguenot	61	Meadowbrook	46
Huguenot	57	Manchester	43
Huguenot	58	Thomas Dale	45
Huguenot	56	Hopewell	42
Huguenot	62	Prince George	45
Huguenot	47	Petersburg	48
Huguenot	66	Lee-Davis	37
Huguenot	63	Patrick Henry	37
Huguenot	65	Colonial Heights	61
Huguenot	61	Thomas Dale	32

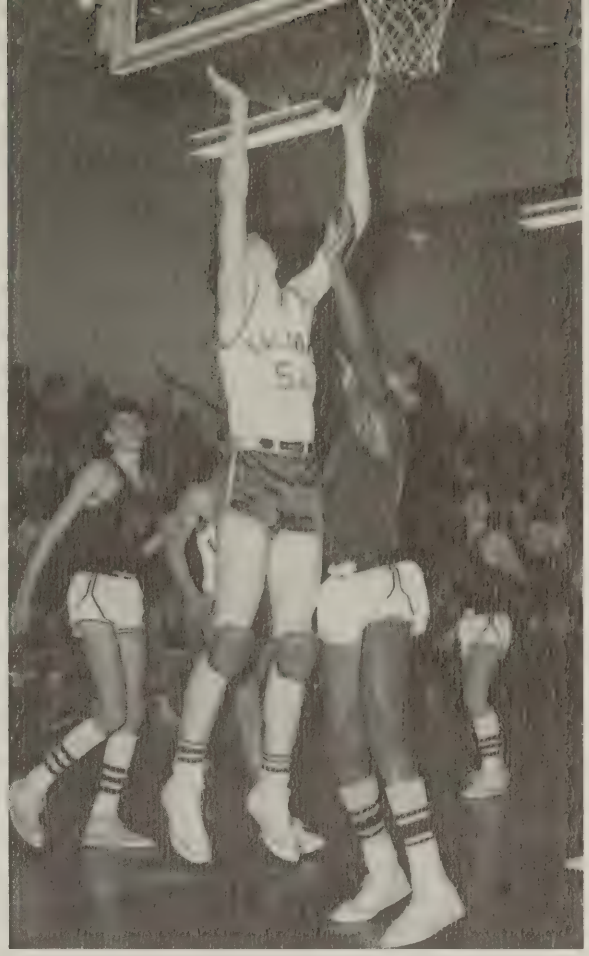

Jim Carlton drives past the Patrick Henry defense to score two easy points as Steve Payne and Mark Swandby break downcourt to assist. **(BELOW)** Unhampered by the Petersburg defense, Kevin Dickerson sinks a short jump shot while Jim Carlton and Ken Hunt await the result.

Kevin Dickerson easily outreaches a Patriot defender for an offensive rebound. **(BELOW)** Charlie Talley and Steve Lyda strain for a rebound as William Wright and a helpless Knight defense await the outcome.

Lady Birds Place 2nd in

Scores

Regular Season

Huguenot	47	Matoaca	31
Huguenot	67	Carver	24
Huguenot	31	Meadowbrook	36
Huguenot	29	Grange Hall	25
Huguenot	43	Manchester	35
Huguenot	30	Thomas Dale	25
Huguenot	30	Midlothian	31
Huguenot	32	Matoaca	48
Huguenot	40	Carver	19
Huguenot	25	Meadowbrook	32
Huguenot	37	Grange Hall	27
Huguenot	27	Manchester	19
Huguenot	28	Thomas Dale	8
Huguenot	30	Midlothian	28

District Tournament

Huguenot	27	Midlothian	19
Huguenot	21	Meadowbrook	28

Rushing a Midlothian opponent, Scottie Savage interrupts the progress of a pass.

Yian Jones, Nancy Richey, Cheryl Galloway, Marilyn Alley, Mary Trueheart, Nancy Rula, Pam May, Sandy May, Scottie Savage, Pam Bristow, Nancy Koechlein, Sue Dovell, Marilyn Dull, Dorenda Boyette, Lela Hallam.

Tourney with 10–4 Season

Rounding out an impressive record of 10–4, the Falcons captured second place in the Chesterfield County district tournament, after defeating Midlothian 27–19 in the semi-final match. Although league leader Meadowbrook led the Falcons throughout the final match, the Lady Birds gained strength during the second half, ending the game with a 28–21 score.

Nancy Koechlein topped the team in scoring with a total of 157 points, averaging 11.09 points per game. Dorenda Boyette and Marilyn Dull shot an average of 6.5 points per game. Consistently playing better in the second and third quarters, the Falcons maintained an average of 35.4 points per game. The Lady Cagers dropped the closest game of the season to Midlothian 31–30, but scored higher than any Falcon girls' team in their trounce of Carver, 67–24.

Screening her opponent's shot, Pam May leaps for victory.

A Thomas Dale Knight pivots in a Falcon trap as Marilyn Dull, Nancy Richey, Scottie Savage, and Nancy Koechlein obstruct the path of a goal.

(ABOVE) Appropriately dressed for the occasion, cheerleaders Kathy King and Vicki Dunham "conjure" school spirit during the Halloween pep rally. **(LEFT)** "Block that kick!" shouts varsity cheerleader Barbara Cobaugh to Homecoming crowds as the Falcons battle Lee-Davis.

Cheerleaders Kaki Royster, Linda Rountree, and Gayle Hortenstine enthusiastically convey the message, "Falcons can't be beat."

Cheerleaders Add Pep to Student Rallies

Throughout the year, Huguenot's spirit squad developed Falcon enthusiasm for team support. During the summer months, the Varsity Cheerleaders revealed their artistic talents by preparing "run-through" signs for future football games, and, as hostesses, cured football practice fatigue by serving iced tea to the players.

"Go-Team-Go!" radiated from fight posters in the halls while similar sentiments echoed from the auditorium during Friday morning pep rallies. Homecoming week was brightened with a bonfire organized by the cheering squad.

The Falcon players were rewarded with Friday night victory parties and surprise activity parties. In March, two original cheers were entered in the Thalhimer's Annual Cheer Rally.

(ABOVE) Quick-thinking cheerleader guards try diversionary tactics on their majorette opponents while a teammate steals the ball from behind. **(BELOW)** Anticipating the Friday night game, Sandy Schumann, Pam Cox, Page Royster, and Dawn Ready appear to be in high spirits.

J V Cheering Squad Ignites Falcon Spirit

Through their promotion of school spirit, the JV Cheering Squad energized Falcon "power" for athletic events. Creative signs and posters painted during activity periods and after school drew exultant crowds for Friday night games. Under the guidance of Mrs. Lavy and Mrs. Edwards, sponsors, the cheerleaders spent afternoons preparing and practicing for up-coming games and pep rallies.

JV Cheerleaders Claudia Cronin and Vicki Tuttle ignite Falcon spirit with a victory yell at the Homecoming Bonfire.

High spirits are reflected by Susan Hughey, Patti Barbarian, Carlotta Gwatkin, Lee Ann Lumpkin, and Mary James with "Our team will go!"

Amy Rockhill Receives Netters Award

Early in February the girls' tennis team initiated their season. Along with routine practice, they attended a clinic at the Country Club of Virginia, where the pro, Mr. F. E. Koechlein, gave special instruction.

Coached by Miss Jimmie Smith, the team ended a close season with a 2–4–2 record. Karen Renick and Page Ramsey led the singles play while Archer Ticer and Nancy Koechlein took the doubles competition. At the sport awards banquet, Amy Rockhill received the title of the most improved player in the girls' tennis division.

(ABOVE) Sandy May seems confident in her backhand drive to John Marshall. **(LEFT)** Amy Rockhill directs a back twist serve at her Manchester opponent.

Scores

Huguenot	3	George Wythe	4
Huguenot	2	John Marshall	5
Huguenot	2	Collegiate	6
Huguenot	6	Hopewell	1
Huguenot	3	Thomas Jefferson	3
Huguenot	3	George Wythe	3
Huguenot	6	Hopewell	1
Huguenot	2	John Marshall	5

KNEELING: Cheryl Galloway, Sue Johnson, Lori Schaperjahn, Archer Ticer, Karen Renick, Beverly Pierce, Peggy Hudgins, Jane Horansky, Barbara Maeder, Nancy Nolte. **STANDING:** Diane Keith, Joanne Hairfield, Page Ramsey, Pam May, Amy Rockhill, Nancy Koechlein, Sandy May, Pam Overfelt, Julie Sampson, Pam Jefferson, mgr.

A backhand swing assists Tim Renick in the Midlothian match.

Maeder Places Tenth in State

Ranking 10th in state competition, Peter Maeder led the Falcon netters in capturing the District Championship Title. Their 8–2 season record consisted of five perfect (9–0) matches. The most outstanding match of the season was against Manchester, in which the Falcons swept the Lancers under with victories in 72 games to their 6. Peter Maeder and Bert Ellis, the most improved player, were the strongest in doubles play.

Although Thomas Jefferson clipped the Falcons in their bid for the regional title, Coach Joseph Dunker expressed confidence in a bright future with five of the top six players returning for the following season.

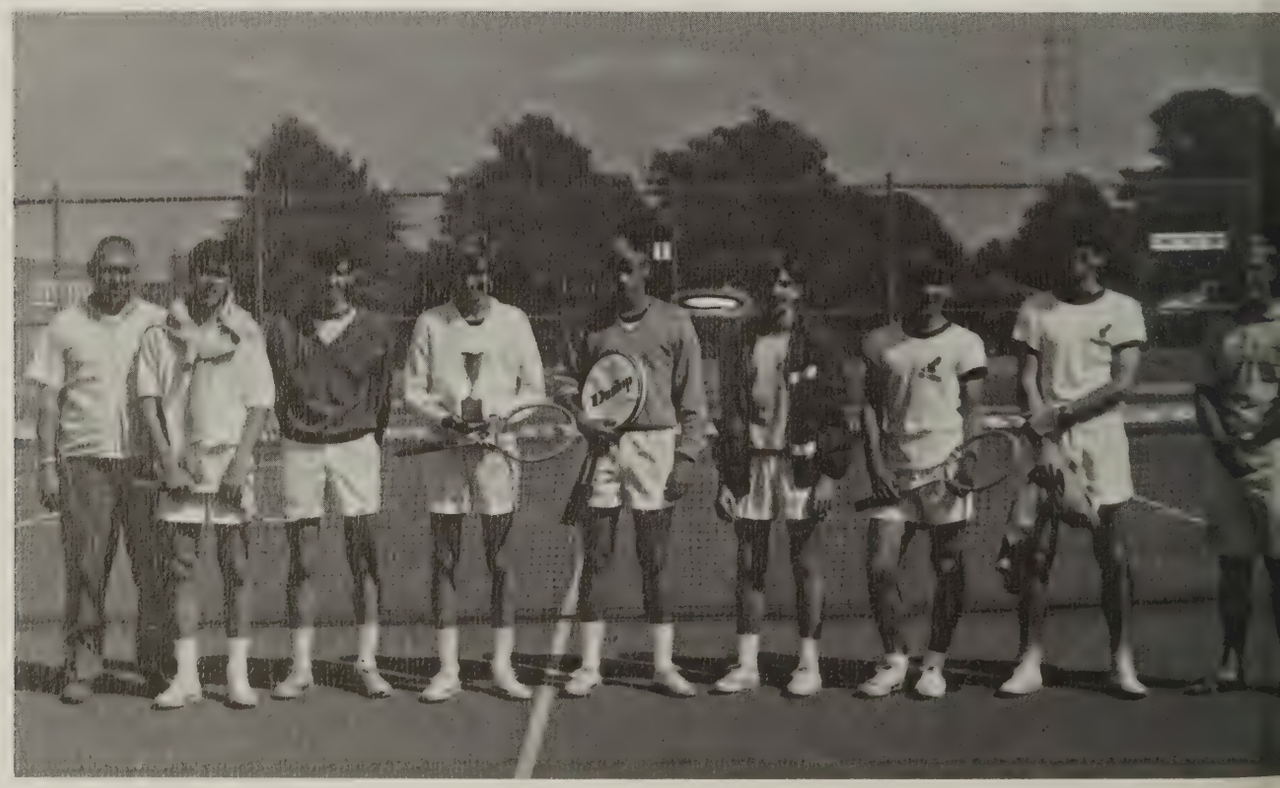

Mr. J. D. Dunker, coach, Edmund Lottimer, Kenny Garrison, Peter Maeder, James Roberson, Bert Ellis, Tim Renick, Bob Ellis, Craig Branch, asst. coach.

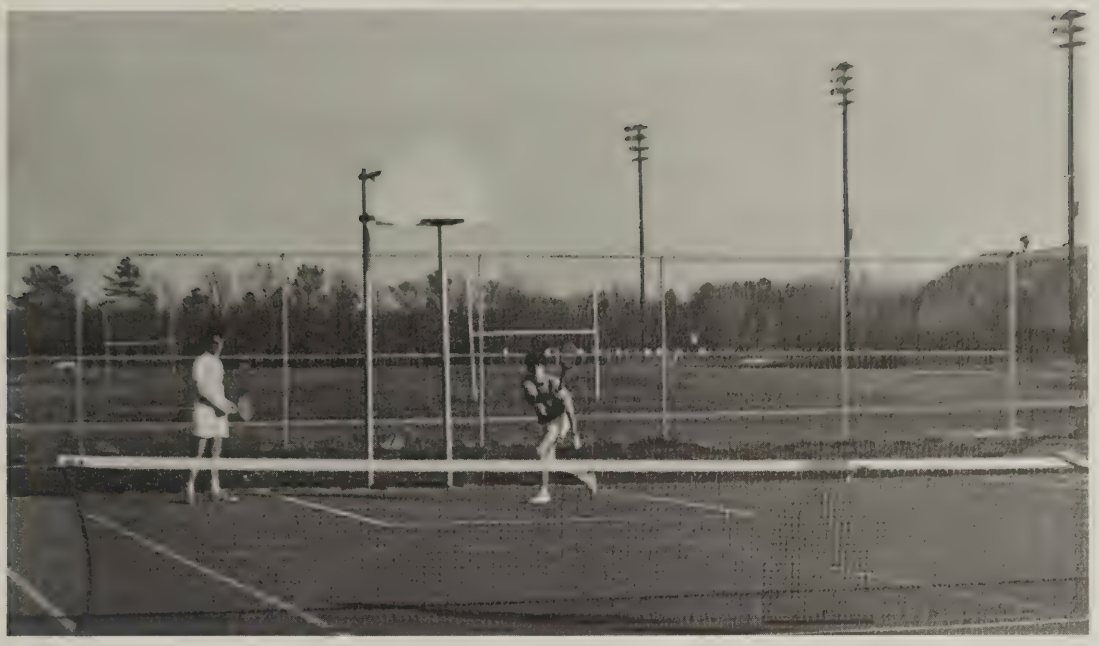

Bob Ellis shoots down the middle as Jim Gordon awaits the Collegiate return.

Scores

Huguenot	7	Benedictine	2
Huguenot	9	Manchester	0
Huguenot	9	Meadowbrook	0
Huguenot	3	Collegiate	6
Huguenot	6	Benedictine	3
Huguenot	9	Peabody	0
Huguenot	9	Manchester	0
Huguenot	8	Peabody	1
Huguenot	3	Collegiate	6

(ABOVE) Edmund Lottimer fires a powerful serve to a T. J. netter during the regional match **(LEFT)** T. J.'s high lob forces Peter Maeder to retreat into the backcourt.

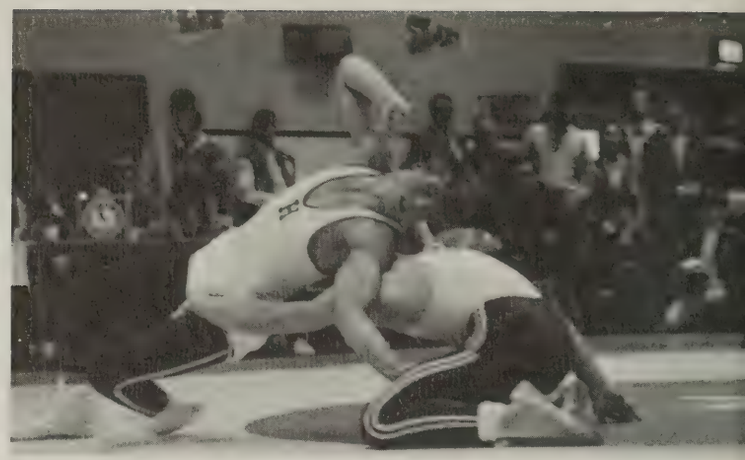

Capt. John Ittner shoots a stand-up switch on York's Tim Leaman.

KNEELING: Hank Stearns, mgr.; David McKee, Chris Easter, Billy Hite, Doug Elliott, Edmund Lottimer, Bob Ess, Mitford Sims, mgr. **SECOND ROW:** Warren Thomas, Jimmy Dwyer, Stuart Holt, John Ittner, Keith Philipp, Grey Schmidt, George Gregory, J. C. McComb. **THIRD ROW:** Coach Larry Hoover, Jim Neilson, John Manasco, Rick Hudson, Doug Deaderick, Stuart Halloran, Bruce Philipp.

Falcon David McKee rides with a tight waist on road to capturing the 95 lb. regional title.

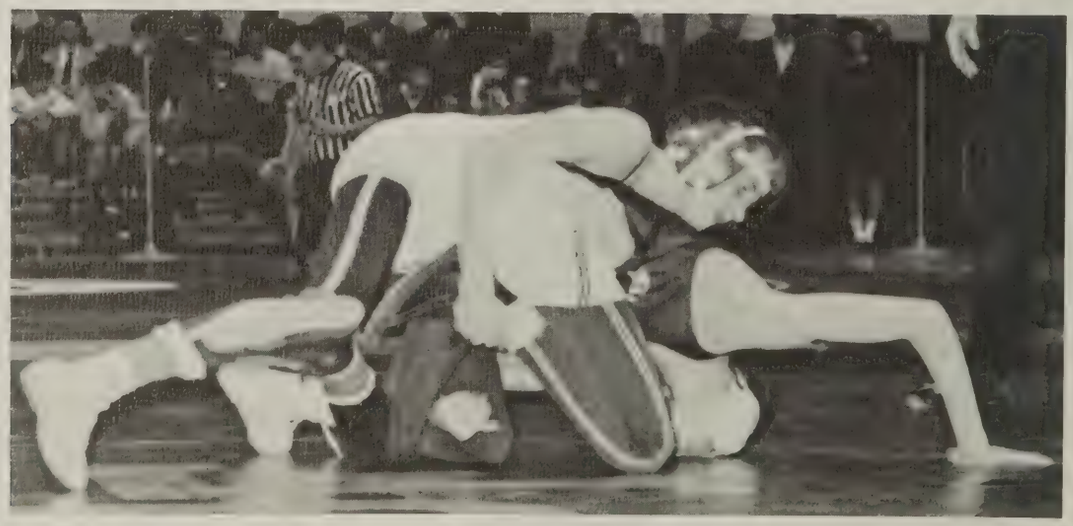

Grapplers Capture District Title

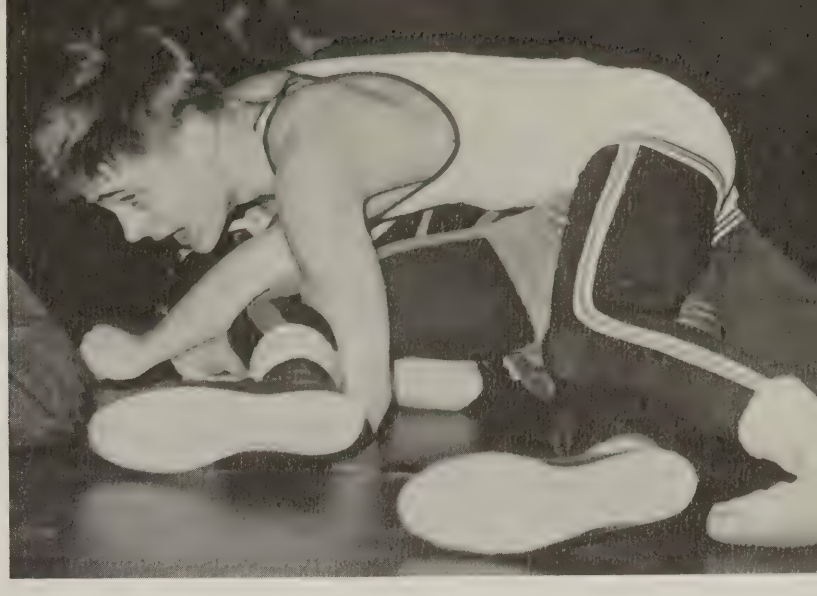

Going into action at Douglas Freeman, Billy Hite finds a cradle very useful.

The Falcon matmen, in their second year of competition, captured the Central District crown with a 10–0–1 season record. Placing all 12 men, the Falcons won four weight classes and rolled up 109 points to win the Central District Tournament. Continuing his undefeated record, David McKee (95) pinned his Thomas Dale opponent. Doug Elliott (120) and John Ittner (145) won decisive mat victories and George Gregory, (175) defeated his foe in overtime.

Led by regional champions David McKee and Doug Elliott, the Falcon grapplers finished second in the Central Regional Tournament with 88 points, most of them coming in the consolation finals and through the entry of six men in the championship final. Although Falcon John Ittner, with a 15–0 record, fell to his undefeated Douglas Freeman opponent, the 700 spectators considered it the outstanding match.

Ittner later took second place in the state Group I-A wrestling championship after losing 7–1 to a Granby opponent during the tournament in Newport News. Huguenot, represented by Ittner, McKee, Elliott, Chris Easter, and Bill Hite, placed eleventh in the state tourney.

Scores

Huguenot	28	Douglas Freeman	25
Huguenot	27	St. Christopher's	20
Huguenot	21	Meadowbrook	21
Huguenot	41	John Marshall	11
Huguenot	29	Thomas Dale	16
Huguenot	41	Colonial Heights	3
Huguenot	44	Manchester	8
Huguenot	43	Thomas Dale	8
Huguenot	28	Thomas Jefferson	14
Huguenot	47	Prince George	5
Huguenot	49	Manchester	2

Doug Elliott eases into a pinning combination at the District Tourney.

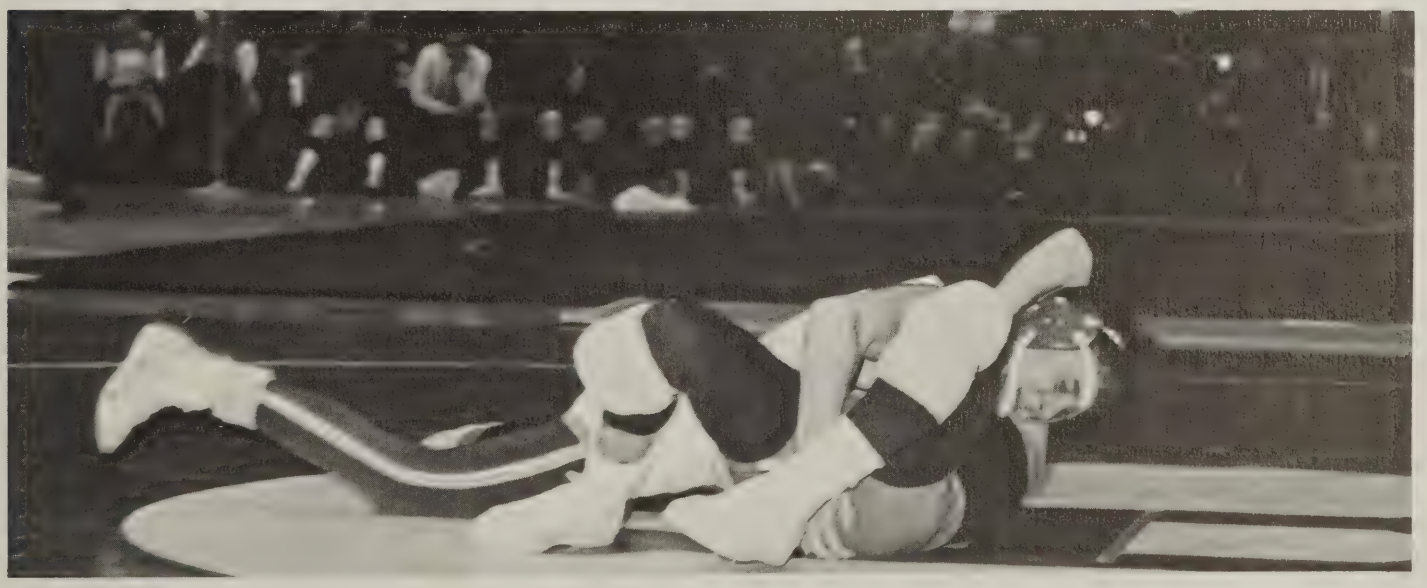

Infielder Doug Upchurch heads toward third as the Lancer second baseman waits for his team to field the Falcon hit.

Phil Gardner demonstrates his form as he reaches back to deliver his fast ball. **(BELOW)** Preparing to make a putout, first baseman Ronnie Drumheller waits for his teammates to field an infield grounder.

Ess and Clemons Lead in 8–8 Season

A high scoring win over Peabody began the Falcons' 8–8 season and was followed by a loss to Hopewell. Victories over the Monarchs and the Knights were sandwiched around a loss to district champion Lee-Davis. The Falcon nine dropped their next three games to Thomas Dale, Manchester, and Colonial Heights before they returned to a winning streak with consecutive defeats of Petersburg, Prince George, Patrick Henry, and Peabody. A late inning rally fell short in a loss to the Lancers, but the Falcon nine came back with a win over Hopewell. Losses in the final two games to Meadowbrook and Lee-Davis crushed the team's bid for a winning season.

Bob Ess and David Clemons paced the hitting attack by leading in RBI's and batting average, respectively, while Phil Gardner and Bill Ware provided the fine pitching.

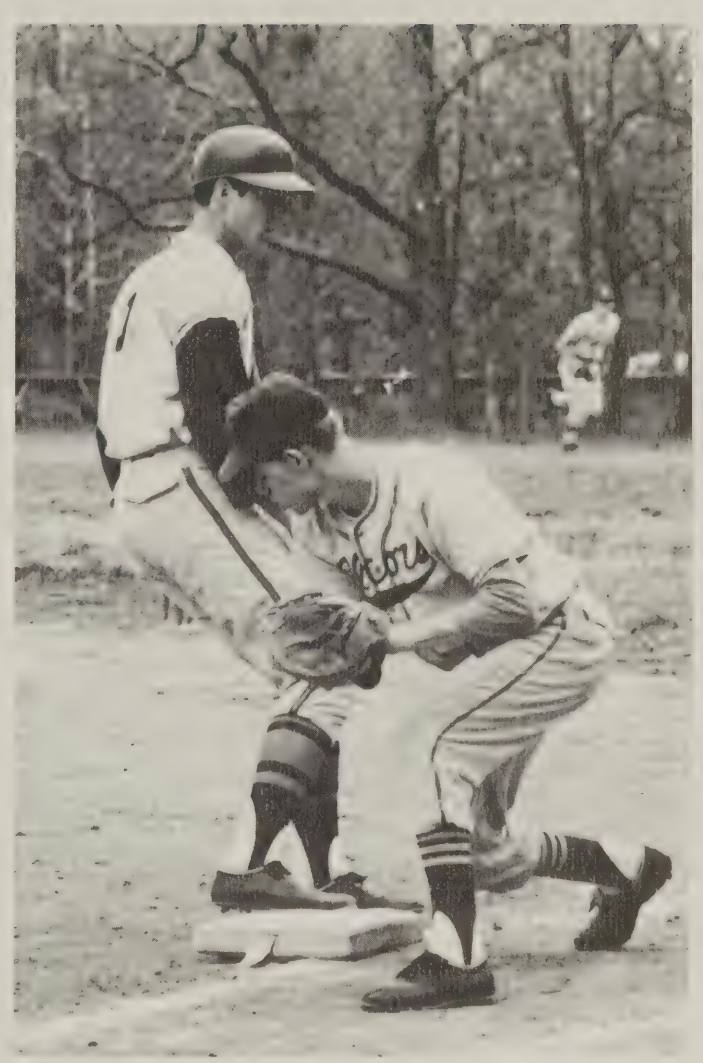

Bill Ware keeps the Colonial Heights baserunner close to first on an attempted pickoff.

Scores

Huguenot	10	Peabody	8
Huguenot	0	Hopewell	2
Huguenot	6	Meadowbrook	3
Huguenot	1	Lee-Davis	2
Huguenot	5	Thomas Dale	4
Huguenot	0	Thomas Dale	4
Huguenot	1	Manchester	3
Huguenot	4	Colonial Heights	6
Huguenot	15	Petersburg	0
Huguenot	2	Prince George	1
Huguenot	3	Patrick Henry	2
Huguenot	10	Peabody	1
Huguenot	7	Manchester	8
Huguenot	4	Hopewell	2
Huguenot	3	Meadowbrook	4
Huguenot	2	Lee-Davis	3

Jim Nelson rounds third and heads for home in an attempt to score during the Lee-Davis game.

First baseman Charlie Talley stretches to put out a Cougar baserunner.

Baby Birds Win

(ABOVE) Coach Linny Powers encourages his team between innings at Collegiate. **(BELOW)** Charlie Talley dives in a vain attempt to force out a Collegiate baserunner.

Eight of Nine Games

Behind the strong pitching of Otto Brauer and Steve Payne and the crisp hitting of Charlie Talley, Alex McCallister, and Bill Edwards, the Baby Birds earned and excellent 8–1 record.

The Fledglings began their season by breezing past the Thomas Jefferson nine and then edging the Lancers. Goochland, Benedictine, Collegiate, and Goochland again fell easy victims to the Falcons before the winning streak was halted in a close game at Manchester. The team wound up the season with repeat victories over both Benedictine and Collegiate.

McCallister and Edwards led the offense with .440 and .423 averages respectively, while Talley paced the team with 12 RBI's.

Ken Hunt races toward home and Benedictine's awaiting catcher in an attempt to score.

Scores

Huguenot	9	Thomas Jefferson	2
Huguenot	2	Manchester	1
Huguenot	6	Goochland	1
Huguenot	11	Benedictine	1
Huguenot	6	Collegiate	4
Huguenot	5	Goochland	0
Huguenot	2	Manchester	4
Huguenot	5	Benedictine	1
Huguenot	10	Collegiate	2

FRONT ROW: Charlie Damren, mgr., Lewis Starkey, Otto Brauer, John Manasco, Charlie Talley. **SECOND ROW:** Steve Snow, Dennie Garnett, Alex McCallister, Ed Greene, Ken Hunt, Louis Gragnani. **THIRD ROW:** Bill Edwards, Roy Hetzer, Mark Swandby, Newt Rector, Joe Frieburger. **FOURTH ROW:** Coach Linwood Powers, Steve Payne, Ric Ludwig.

Gary Chamberlain begins his leap in an attempt to clear the bar at 5′10″.

Thinclads Place Second in District

The cindermen began their season with a sound victory over Lee-Davis, followed by an impressive win over Thomas Dale before they fell to the powerful Manchester team. The Falcons bounced back with a surprisingly easy victory over a strong Colonial Heights team and a thorough trouncing of the Meadowbrook squad.

In post season play the thinclads finished a close second to arch-rival Manchester in both the Country and Central District meets despite generally outstanding individual performances.

Scores

Huguenot	76	Lee-Davis	55
Huguenot	108	Thomas Dale	23
Huguenot	49	Manchester	82
Huguenot	89	Colonial Heights	42
Huguenot	112½	Meadowbrook	18½

At a Meadowbrook meet, Dean Roberts and Hal Howren strain to outdistance a Monarch sprinter.

Jim Napier breaks the tape as he leads the field in the low hurdles at the District Meet. **(BELOW)** Easily clearing the bar, Jim Harton earns his second place finish in the pole vault.

Cindermen Set Two School Records

With Gary Chamberlain's 66 points pacing the team, the Falcon trackmen finished the season with a list of notable individual accomplishments as well as a successful team effort. Chamberlain's points were collected in high jump, pole vault and triple jump competition. His vault of 12′6¼″ bested the school record which he had set last year. Junior Mike Nesbit was the most outstanding of the runners. During the year he represented the Falcons in the 880, the mile relay, and the mile, with his 880 timing of 1:57.8 setting a new school standard. At the St. Christophers Relays, the two mile relay team of Richie Napier, Stuart Holt, Marc Oliver, and Mike Nesbit shattered the previous record with their 8:15.2 clocking. The Falcons were represented at the State Meet by Chamberlain, Nesbit and Napier.

Jim Harton plants his pole and begins his ascent in the pole vault competition at the County Meet. **(BELOW)** Falcon broad jumper Ricky Clark soars high during the Central District Meet competition at Manchester.

Wade Evans concentrates on his approach in the low hurdles event during the Central District Meet.

In a home meet, Falcon Don Whitenack attempts a 5′2″ jump in competition against Colonial Heights. **(RIGHT)** Taking the baton from Jeff Elmer, Mike Nesbit takes off on the last leg of the mile relay. **(BELOW)** Going into first hurdles, Falcon hurdlers Dutch Thompson and Mike Noland maintain promising positions against Lee-Davis opposition.

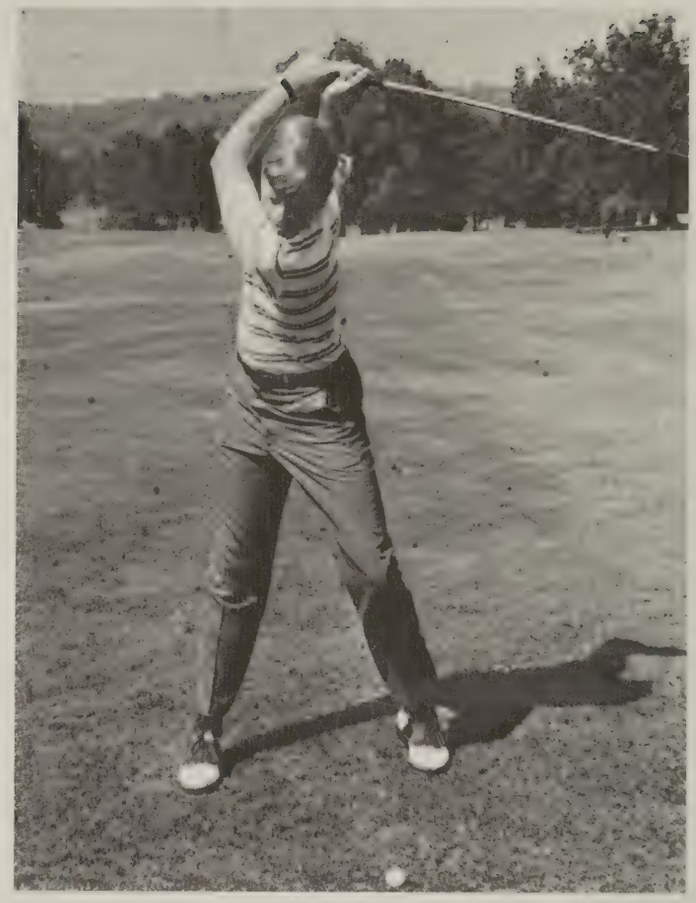

(ABOVE) Bobby Schumann attempts to sink a 20-foot straightaway putt as Len Issacs tends the flag. **(RIGHT)** A strong backswing assists Jack Rogers in a drive down the Willow Oaks fairway.

KNEELING: Roy Gordon, Charles Henderson, Jimmy Carlton, Len Issacs. **STANDING:** Mike Clarke, Bobby Schumann, Doug Showalter, Jack Rogers, Timmy Thomas, Coach Barry Steinberg.

Linksmen Grab Regional

Climaxing a near perfect season, the linksmen grabbed the Central Regional Golf Tournament at the Prince George Country Club. Bobby Schumann led with a 78 while Jimmy Carlton and Len Isaacs shot 80's and Doug Showalter finished at 83 during competition to qualify for the state tournament. Totaling 321 points, the Falcons stood six less than second-place Douglas Freeman.

At the White Sands Golf Club, the four leading Falcon golfers finished sixth in state team standings.

Roy Gordon swings on through with an explosive shot.

Scores

Huguenot	23½	Patrick Henry	3½
Huguenot	18½	Meadowbrook	8½
Huguenot	23	Prince George	4
Huguenot	14	Petersburg	4
Huguenot	13	Benedictine	5
Huguenot	14	Douglas Freeman	13
Huguenot	20	Hopewell	7
Huguenot	26	Manchester	1
Huguenot	20	Manchester	7
Huguenot	12	Patrick Henry	15
Huguenot	19½	Meadowbrook	7½
Huguenot	17	Prince George	10
Huguenot	25½	Hopewell	1½
Huguenot	17½	Petersburg	½
Huguenot	18	Benedictine	0

Mike Clarke tees off at the ninth hole during the Meadowbrook match.

Class Experiences Expand

The jostling and bustling

Of students between classes . . .

The cooperation and concentration

Of Juniors, Seniors, Sophomores

Involved in projects,

Dances, discussions . . .

Strengthening ideas,

Forming opinions,

Absorbing the knowledge

And experiences that grow

Within the KALEIDOSCOPE

Of Classes.

Final Year Filled with Enthusiasm

Long awaited senior status finally materialized for the Class of 1969. With this status, privileges such as three minutes early to lunch could be enjoyed by all seniors.

Applications to colleges, career choices, and involvement in class activities kept the Senior Class busy. Matters of importance such as the senior gift to the school were decided at weekly meetings of the Senior Council.

Graduation announcements, calling cards and caps and gowns arrived as the year drew to a close. The commencement sermon at Reveille Methodist Church, Class Day, and Graduation on June 5 marked the official end of a year filled with memories and promises.

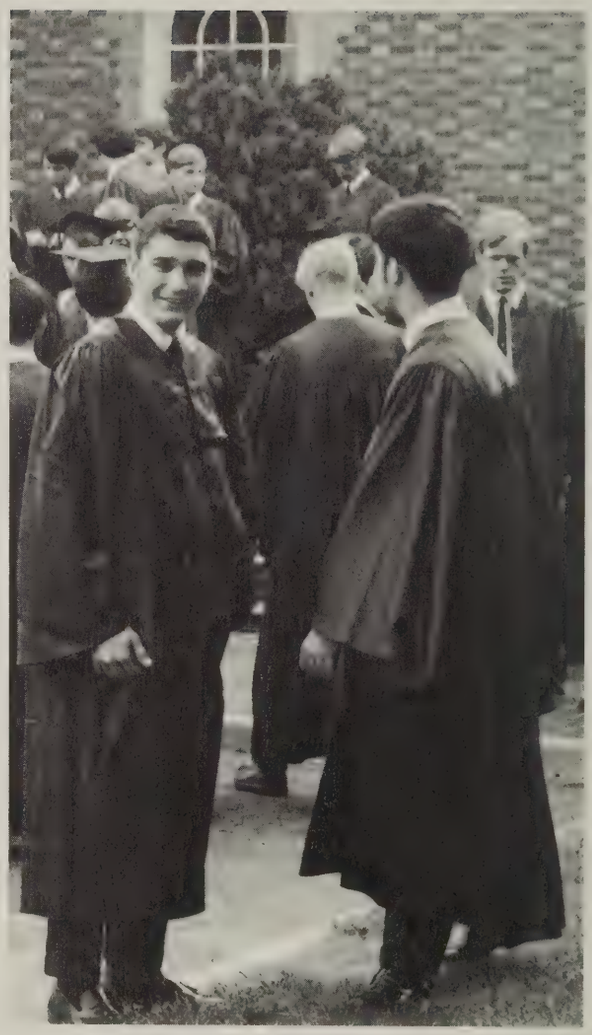

Ray Tazewell Creekmore
1951–1969

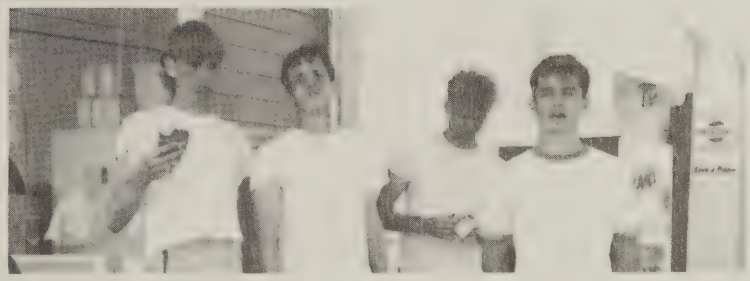

SENIORS

Robert Douglas Abbate

Nancy Mann Adams

Karen Joy Airington

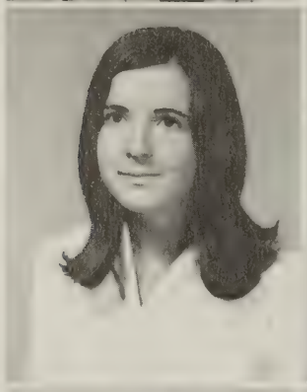

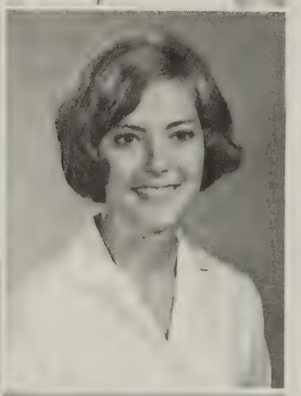

Elisabeth Albrecht

Leonard Carl Albro

Vivian Elaine Alexander

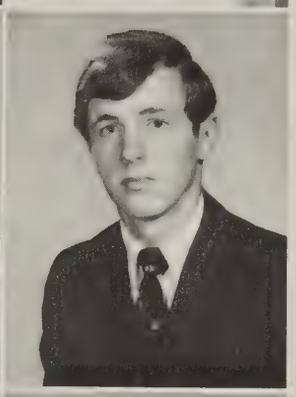

Boyd Wayne Amason

Floyd Dayne Amason

William Yancey Andrews

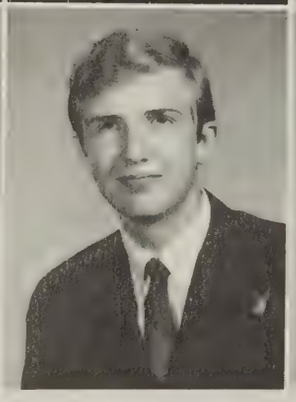

Ann Randolph Armentrout

Durwood Hunter Armstrong

Jennette Lee Atkinson

ROBERT DOUGLAS ABBATE — Bob — Transferred 4.
NANCY MANN ADAMS — Nancy — FHA 3, 4, 5.
KAREN JOY AIRINGTON — Karen — SCA 4; Class sec. 3; Prom committee chmn. 4; Sr. Council; Prom Server 3; **Talon** 4, 5, student life and faculty co-ed. 5; Latin Club 2, 3; Spanish Club 5; Jr. Y-Teens 1, 2, 3, treas. 3; FTA 1, 2, 3, 4; Pep Club 3, 4, 5; Office asst. 3; Teen Board 4, 5; Homecoming Princess 2, 5.
ELISABETH ALBRECHT — Liz — AFS Student 5; Latin Club 5; Sr. Y-Teens 5; Art Club 5; Forum Club 5; German Club 5.
LEONARD CARL ALBRO — Lenny — HCDC 4, 5; Forum Club 5; Bowling 5.
VIVIAN ELAINE ALEXANDER — Elaine — Transferred 2; Prom committee chmn. 4; French Club 2; Sr. Y-Teens 4, 5; Red Cross 4, 5; Pep Club 4, 5; Orchesis 3, 4, historian 3.
BOYD WAYNE AMASON — Boyd — Transferred 2; SCA 2, 3; Music Club 5; Concert Choir 4, 5.
FLOYD DAYNE AMASON — Floyd — Transferred 2; Music Club 5; Concert Choir 4, 5; Men's Glee Club 2, 3.
WILLIAM YANCEY ANDREWS — Bill — Transferred 3.
ANN RANDOLPH ARMENTROUT — Ann — **Talon** 4, 5, sports co-ed. 5; Latin Club 4, 5; Spanish Club 3, 4; Red Cross 1; Library Club 4, 5; Forum Club 5; Basketball 3; Library staff 4.

354 Students Begin Senior Year

DURWOOD HUNTER ARMSTRONG — Hunter — SCA committee chmn. 5; Safety Council 5; Hi-Y 5; HCDC 4, 5; Forum Club 4, 5; Pep Club 4, 5.
JENNETTE LEE ATKINSON — Jennette — Spanish Club 4, 5; Safety Council 4; Red Cross 2, 3; Art Club 5; Pep Club 2, 3, 4, 5; Color Guard 5.
LINDA JOAN BACILE — Linda — FBLA 3.
CHRISTINE AGNES BAIRD — Chris — Pep Club 4, 5; Spanish Club 3.
GRACE SUZANNE BASKETT — Suzanne — Sr. Y-Teens 4, 5, sgt.-at-arms 5; FHA 5; Arions 5; Pep Club 3; Mixed Chorus 1; Concert Choir 4, 5; Girls' Glee Club 2.
ELIZABETH PAIGE BATTISTA — Paige — Safety Council 5; Red Cross 1, 4, 5; FHA 2; Pep Club 1.
CHRISTINE ELAINE BAUER — Christy — Science Club 4, 5, sec. 5; Arions 4, 5, treas. 5; Pep Club 4; Music Club 4, 5; Concert Choir 3, 4, 5, v.-pres. 5; Girls' Glee Club 2; Guidance asst. 5; **Ondine** 5.
KENNETH MYLES BAUER — Ken.
NORMAN JOHN BAUER — Norman — Transferred 4; SCA 2; Science Club 5; Forum Club 5; Photography Club 5; Chess Club 5; Mixed Chorus 3; Bowling 2, 3; Lab asst. 4, 5.
MARY SUE BEADLES — Mary Sue — Safety Council 4.
BERKELEY ELWOOD BEASLEY — Berkeley — Chess Club 5; Football 1, 2; Basketball 1, 2.
NANCY CLAIRE BENDALL — Nancy — Sr. Council; Jr. Council; Prom Server 3; **Le Journal** 4, 5, circulation mgr. 5; French Club 4, 5; Sr. Y-Teens 4, 5; FTA 3, 4, 5, v.-pres. 5; Pep Club 3, 4; Orchesis 3, 4, 5, v.-pres. 4; Chess Club 5; Operetta 4; Basketball mgr. 3.
JOYCE ANN BERKEBILE — Jan — French Club 3, 4, 5; Safety Council 3, 4, 5; Arions 3, 4, 5; Pep Club 3; Orchesis 4, 5, sec. 5; Chess Club 5; **Ondine** 5.
NANCY JO BILLINGS — Jo — **Le Journal** 4, 5, news feature co-ed. 5; NHS 4, 5; French Club 4, 5; Latin Club 2, 3; FTA 2, 3, 4, 5; Forum Club 5.

Linda Joan Bacile

Christine Agnes Baird

Grace Suzanne Baskett

Elizabeth Paige Battista

Christine Elaine Bauer

Kenneth Myles Bauer

Norman John Bauer

Mary Sue Beadles

Berkeley Elwood Beasley

Nancy Claire Bendall

Joyce Ann Berkebile

Nancy Jo Billings

Cheryl Galloway, Dick Guy,

Barry Lee Bishop

William Powell Blair

Karen Lee Bowery

Larry Eugene Brandon

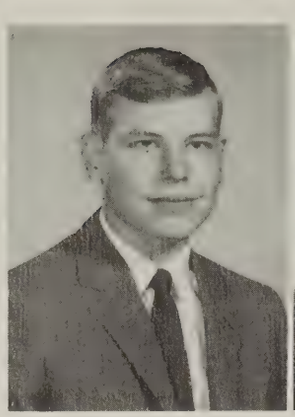

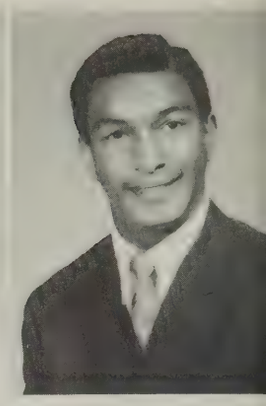

BARRY LEE BISHOP — Barry — SCA 3; Bookstore 5; Class pres. 3; Prom Server 3; Hi-Y 3, 4, 5; Forum Club 4; Pep Club 5; Baseball 3, 4, 5; Basketball 3, 4, 5, capt. 3.
WILLIAM POWELL BLAIR, II — Bill — Transferred 3; SCA 5; ICC 5; Soph. Council; Safety Council 4, 5; Hi-Y 5; FTA 3, 4, 5; Library Club 4, 5; Arions 5; Forum Club 4, 5; Pep Club 4, 5; German Club 5; Library Staff 4; **Ondine** 5; **Scrooge** lead 5.
KAREN LEE BOWERY — Karen — French Club 3.
LARRY EUGENE BRANDON — Larry — Transferred 3.
FRANK S. BRANT — Frank — Transferred 2.
DALLAS CHRISTINA BRAUER — Tina.
GREGORY ORRIN BREWER — Greg — Arions 3, 4, 5; Music Club 4, 5, pres. 5; Forum Club 5; Mixed Chorus 3; Concert Choir 4, 5; Madrigalists 4, 5, pres. 5; Concert Band 1, 2; Thespians 5; All Regional Chorus 4, 5; All State Chorus 5.
PAMELA SUE BRISTOW — Pam — Jr. Council; **Le Journal** 4, 5, **Times Dispatch** reporter 5; French Club 4, 5, ICC 5; Sr. Y-Teens 4, 5, V.-pres. 5; Jr. Y-Teens 2, 3; FTA 2, 3, 4; Pep Club 2; Monogram Club 4, 5; Concert Choir 4; Girls' Glee Club 2, 3; Basketball 2, 3, 4, 5, co-capt. 3; AFS Committee 5.
BRYANT RUBEN BROOKS — Bryant — Transferred 5; Science Club 5; Lab asst. 5.
PAMELA AIKEN BROWN — Pam — **Le Journal** 4, 5, typist 5; Quill and Scroll 5; Jr. Y-Teens 2, 3; Red Cross 2, 3; FHA 5; FBLA 4; FTA 3, 4, 5; Forum Club 4, 5; Pep Club 3, 4, 5; Cheerleader 3.
HELEN JOYCE BROWNIE — Helen — SCA 2; French Club 4; Latin Club 3, 4; Sr. Y-Teens 4; Jr. Y-Teens 2, 3; Science Club 3, 4, 5, sec. 4, pres. 5; Forum Club 3, 4, 5, v.-pres. 5; Pep Club 3; Music Club 4, 5, ICC 4; Falconotes 4, 5; Mixed Chorus 1; Concert Choir 3, 4, 5; Girls' Glee Club 2; All Regional Chorus 2, 4, 5.

Frank S. Brant

Dallas Christina Brauer

Gregory Orrin Brewer

Pamela Sue Bristow

Bryant Ruben Brooks

Pamela Aiken Brown

Helen Joyce Brownie

Charles Frederick Bruner

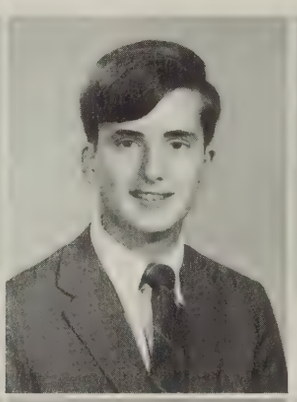
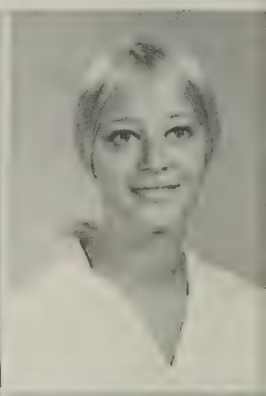

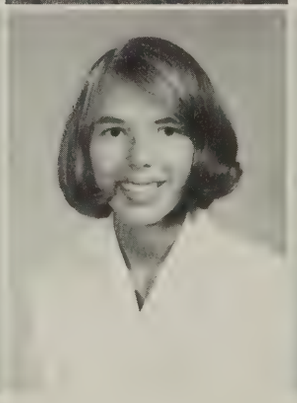

Kathy Grove Speak at Graduation

Sarah Elizabeth Brush

Jeff Byrd Bruton

Gayle Ann Bryant

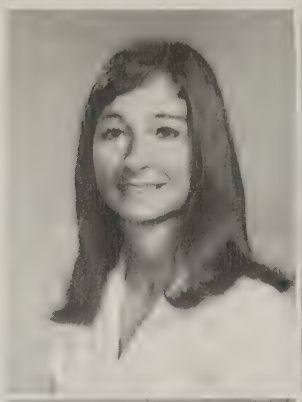

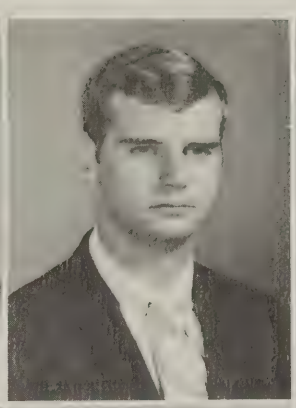

Courtney Winn Bucher

Dianna Kay Burford

Ellen Marshall Burruss

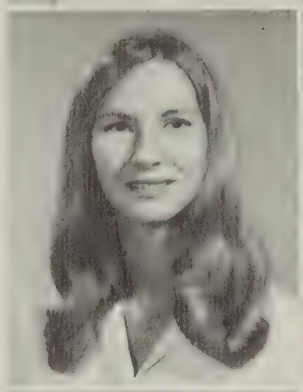

Mary Frances Busse

Richard Mason Byrd

Daniel William Byrne

CHARLES FREDERICK BRUNER — Fred — Hi-Y 4, 5; HCDC 4, 5; Forum Club 5; Chess Club 5; Falcon Band 1, 2, 3; Concert Band 3; JV Band 1; Bowling 5.
SARAH ELIZABETH BRUSH — Sallie — SCA 3, 4; Committee chmn. 4, 5; Homecoming chmn. 5; Class chaplain 5; Sr. Superlative, Friendliest; **Talon** 4, 5, Student Life and Faculty co-ed. 5; Quill and Scroll 5; French Club 4; Spanish Club 4, 5, sec. 5; Jr. Y-Teens 3; Red Cross 1; FTA 2, 3, 4, chaplain 3, sec. 4; Pep Club 2, 3, 4; Forensics 4, 5; Spanish Tournament 4, 5.
JEFF BYRD BRUTON — Jeff — Transferred 5; French Club 5; Hi-Y 2; Arions 5; Forum Club 5; Chess Club 5; Soccer 4; Track 4; Football 3; Office asst. 2.
GAYLE ANN BRYANT — Gayle — NHS 4, 5; French Club 4; Latin Club 2, 3; Sr. Y-Teens 4, 5; Red Cross 3, 4, 5; FNC 1, 2, 3, 4; Medics 5.
COURTNEY WINN BUCHER — Courtney — Safety Council 3, 4, 5, chaplain 5; FBLA 3; Music Club 2, 3, 4, lib. 3, sec. 4; German Club 4, 5, pres. 5; Mixed Chorus 1; Concert Choir 2, 3, 4, 5, Accompanist 5; Lab asst. 4.
DIANNA KAY BURFORD — Dianna — Safety Council 4; Science Club 4; FHA 2, 3; FNC 4; Pep Club 4.
ELLEN MARSHALL BURRUSS — Plum — SCA 4; Sr. Council; Sophomore Council; **Listen** 5, typist; Quill and Scroll 5; French Club 2, 3, 4, 5; Sr. Y-Teens 4, 5, sec. 5; Safety Council 4, 5, ICC 5; Science Club 5; FTA 1, 2, 3, 4, 5, sec. 5; Forum Club 3, 4, 5, sec.-treas. 5; Pep Club 2, 3, 4; Mixed Chorus 1; Girls' Glee Club 2; Honor Guard 4, 5, asst.-capt. 4, 5; Operetta 3; Tennis 4; Basketball 3, 4, mgr. 3; National Merit Letter of Commendation 5.
MARY FRANCIS BUSSE — Mary — SCA 1; Committee chmn. 5; **Talon** 4, 5, typist 5; Quill and Scroll 5; NHS 4, 5; Latin Club 2, 3; Spanish Club 4, 5; FTA 4, 5; FNC 2; Guidance asst. 3, 4, 5; AFS Committee 5; Spanish Tournament 5; Typing I Award 4; National Merit Letter of Commendation 5.
RICHARD MASON BYRD — Dick — French 4; HCDC 4, 5; Falcon Band 1, 2; Concert Band 3, 4, 5; Bowling 5.
DANIEL WILLIAM BYRNE — Dan — Safety Council 4, 5; Science Club 4, 5, v.-pres. 5; HCDC 4, 5; Forum Club 5; Pep Club 4, 5; Falcon Band 3; JV Band 1; Concert Band 2, 3; Baseball 3.

Seniors Sponsor Tricycle

Nelson Oakes Calisch

Suzanne Bland Carlton

Carolyn Marie Carter

Martha Patrice Castleberry

Gary Allan Chamberlain

Beverly Boyd Chancey

Christi Lee Cherry

Jane Ellen Christopher

Irving Grant Clark

Coming down to the finish line, speedy Sue Fainter forges ahead of her opponent Pam Cox in the SCA Carnival Senior Tricycle Race.

NELSON OAKES CALISCH — Nelson — Transferred 2; Safety Council 5; Pep Club 4; Falcon Band 2.
SUZANNE BLAND CARLTON — Sue — Safety Council 5; FHA 4, 5; FNC 3, 4; Pep Club 4, 5; Medics 5; Homecoming princess 1.
CAROLYN MARIE CARTER — Carolyn — Jr. Y-Teens 2; Science Club 2; Library Club 3, 4, 5, **Hugonotes** 4, pres. 5; Falcon Band 2; FNC 3; Library staff 3, 4, 5.
MARTHA PATRICE CASTLEBERRY — Patti — Homecoming chmn. 5; Prom committee chmn. 4; Prom Server 3; Spanish Club 4; Sr. Y-Teens 4, 5, historian 5; Jr. Y-Teens 2, 3; Red Cross 4; FHA 1, 2, 3, 4, 5, chaplain 4, sec. 5; Pep Club 3, 4, 5; Library staff 5; Home Ec. asst. 5.

Race at SCA Carnival

GARY ALLAN CHAMBERLAIN — Gary — Transferred 4; Safety Council 4, 5; Tennis 2, 3, 4, 5; Tumbling 2, 3; Football 3, 4, 5.
BEVERLY BOYD CHANCEY — Bev — Transferred 3; Jr. Council; Spanish Club 2; Sr. Y-Teens 4, 5; Red Cross 5; FHA 5; Pep Club 2, 4; Music Club 5; Mixed Chorus 4; Concert Choir 5; Cheerleader 3.
CHRISTI LEE CHERRY — Christi — NHS 4, 5; French Club 1, 2, 3; Red Cross 2, 3; FNC 1, 2; Concert Choir 2, 3, 4, 5; French Tournament 4.
JANE ELLEN CHRISTOPHER — Jane — Transferred 3; Latin Club 4; Library Club 2; Pep Club 2, 3, 4; Drama Club 2.
IRVING GRANT CLARK, JR. — Grant — SCA 1; HCDC 3, 4, 5, v.-pres. 5; Track 3; State Architectural Fair, 2nd place 5.
RICHARD BAIRD CLARKE — Richard — Transferred 4; Sr. Superlative, Best Looking; Homecoming co-chmn. 5; Sr. Y-Teens Sweetheart 5; Forum Club 5; Chess Club 5; Basketball 2, 3; Track 3; Wrestling 1, 2; Forensics 5; **Ondine** lead 5; **Scrooge** 5; **Fantasticks** 5.
DIANE FAYE CLARY — Diane — Concert Band 2, 3, 4, 5.
DEBORAH LYNN CLEMENTS — Debbie — FHA 3, 5; FNC 2.
STUART SHELTON CLEMENTS JR. — Stuart.
ROBERT FRANKLIN COCHRAN — Bob — Transferred 3; SCA 5; Spanish Club 4; HCDC 3, 4, 5; Forum Club 5; Pep Club 5.
EDWARD JEFFREY CONKLIN — Jeff — Transferred 2; Radio Club 2, 3, 4, 5, v.-pres. 5; Lab asst. 5.
ARTHUR LEWIS CONNER, III — Art — Transferred 3; Red Cross 1; Track 2, 3; Latin Club 2.
STEPHEN CRAIG CONTE — Steve — SCA 2, 5; Class treas. 3; Prom Server 3; Pep Club 4.
GLENN DAVID COOK — Glenn — Football 1, 2, 3; Basketball 1, 2, 3, 4, 5.

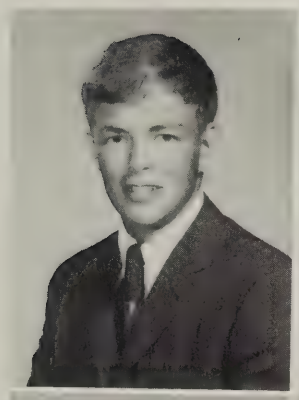

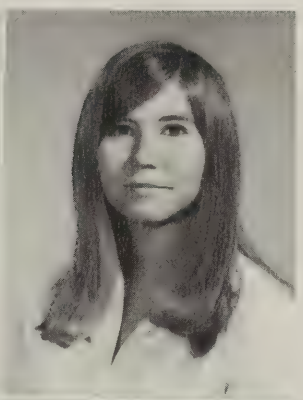

Richard Baird Clarke

Diane Faye Clary

Deborah Lynn Clements

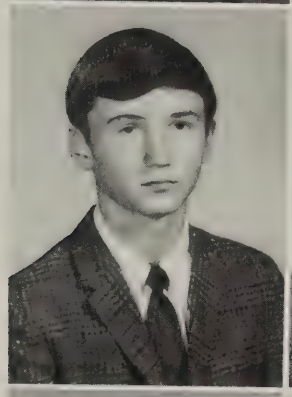

Stuart Shelton Clements

Robert Franklin Cochran

Edward Jeffrey Conklin

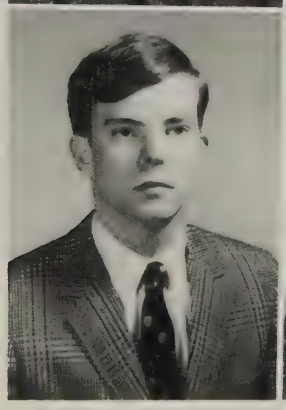

Arthur Lewis Conner, III

Stephen Craig Conte

Glenn David Cook

Sandra Williams Recipient

Susan Christine Cook

Margaret Louise Cosby

Brent Evans Cothran

Ray Tazewell Creekmore

Mary Frances Crowder

Stephen Thomas Crowder

Jeanne Bruce Cruickshanks

Clifford Jay Culley

William Taylor Dabney

Russell Edward Daniel, Jr.

James Edward Daniero

Donna Lee Davies

SUSAN CHRISTINE COOK — Chris — Spanish Club 3; Jr. Y-Teens 2; Science Club 4; FHA 3; FNC 4; DECA 5; Pep Club 4.
MARGARET LOUISE COSBY — Margaret — FHA 3; FBLA 2, 3; VOT pres. 5.
BRENT EVANS COTHRAN — Brent — Sophomore Council; Safety Council 5; Science Club 5; Pep Club 3, 4, 5; Baseball 2, 3.
RAY TAZEWELL CREEKMORE — Ray — Transferred 2; Spanish Club 4.
MARY FRANCES CROWDER — Mary — Spanish Club 4, 5; Safety Council 4, 5; Pep Club 4.
STEPHEN THOMAS CROWDER — Steve — Latin Club 2, 3, 4; Football 2.
JEANNE BRUCE CRUICKSHANKS — Jeanne — Sr. Council 5; **Le Journal** 4, 5, News Feature ed. 5; Quill and Scroll 5; French Club 3, 4, 5, pres. 5; Spanish Club 4, 5; Sr. Y-Teens 3; Jr. Y-Teens 3; Safety Council 4, 5; FTA 3, 4, 5; Pep Club 2, 3, 4; Library staff 4; Spanish Tournament 5; French Tournament 5. Class Day Speaker 5.
CLIFFORD JAY CULLEY — Cliff — SCA 1; Spanish Club 3, 4, 5; Hi-Y 4, 5; Football mgr. 2, 3.
RUSSELL EDWARD DANIEL, JR. — Rusty — Transferred 5.
JAMES EDWARD DANIERO — Jim — Transferred 2 Track 2, 3.
DONNA LEE DAVIES — Donna — Prom committee co-chmn. 4; Sr. Y-Teens 5; Jr. Y-Teens 3; Safety Council 3, 4, 5; Art Club 4, 5; FTA 3, 4, 5; Pep Club 3, 4, 5; Basketball 3.
RODERICK VAHRAM DAVOUD — Rod.
ELIZABETH OLIPHANT DEANE — Beth — Prom Server 3; French Club 4; Latin Club 2, 3; Jr. Y-Teens 2; Red Cross 1, 2, 3, 4, 5; FTA 2, 3; Arions 1, 2, 3, 4, 5; Pep Club 3; Music Club 4, 5, sec. 5; Falconotes 3, 4, 5, v.-pres. 5; Mixed Chorus 1; Concert Choir 2, 4; Girls' Glee Club 5; Madrigalists 4, 5; **Scrooge** 5; All Regional Choir 2, 3, 4, 5; All State Choir 4; Thespian 5; **Fantasticks** 5.

# of DAR Good Citizenship Award

MARCIA LEE DeHART — Marcia — SCA 3, 4; Sr. Superlative, Best Looking; Safety Council 4, 5; FTA 5; Pep Club 3, 4; Office asst. 2, 3, 4, 5; Deb Council 5; Homecoming Princess 3, 5, Queen 5.
DIANE MARY DeJESUS — Diane — Transferred 3; SCA 3; Committee chmn. 2, 3; Magazine Drive chmn. 3; Graduation Speaker 2; Soph. Council; NHS 4, 5; French Club 3, 4, 5; Sr. Y-Teens 5; Science Club 3; Forum Club 5; Pep Club 3, 4, 5; Ski Club 2, 3; Girls' Glee Club 1, 2, 3; Office asst. 5; French Tournament 1, 2.
CAROLYN FRICK DEWEY — Carolyn — Spanish Club 3, 4; Sr. Y-Teens 4; Jr. Y-Teens 3; FHA 2; FTA 1, 2, 3, 4, 5; Pep Club 2, 3, 4; Office asst. 2, 3, 4, 5.
JAMES ALTON DICKERSON, JR. — Jim — SCA 3; Latin Convention 4; Sr. Superlative, Wittiest; Spanish Club 4; Hi-Y 5; Debate Club 3, 4, 5, pres. 5; Forum Club 4, 5; Football 1, 2, 3; **LeJournal** 4, 5, Feature co-ed. 5; Quill and Scroll 5; **Fantasticks** 5.
ROBERT PRESTON DICKINSON — Bob — Transferred 2; French Club 2; Forum Club 5.
CYNTHIA JANE DIXON — Jane — FBLA 4, 5; Pep Club 4; Girls' Glee Club 4.
REBECCA FAY DODSON — Fay — FHA 4; FBLA 5; Library Club 4, 5; Library staff 4, 5.

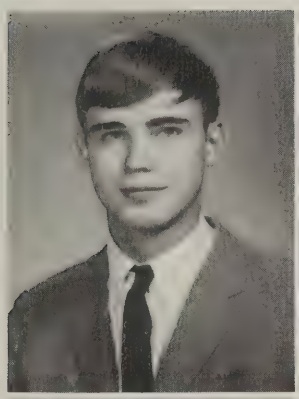

Roderick Vahram Davoud

Elizabeth Oliphant Deane

Marcia Lee DeHart

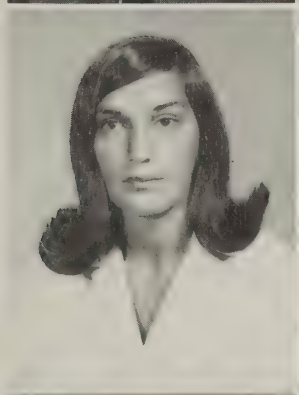

Diane Mary DeJesus

Carolyn Frick Dewey

James Alton Dickerson, Jr.

Robert Preston Dickinson

Cynthia Jane Dixon

Rebecca Fay Dodson

Seniors Order Calling Cards

Ronald Ray Dodson

Steven Guy Dooley

Susan Harris Dovell

Larry Steve Dowling

Ronald Delano Drumheller

Susan Maxwell Dunn

Diane Carter Edmonds

Jeanne Clayton Edwards

Joanna Alden Eib

Robert Anderson Ellis

Robert Lee Ellis

Ann Sydnor Ellsworth

RONALD RAY DODSON — Ray — Spanish Club 3, 4, 5; HCDC 4, 5; Forum Club 5; Chess Club 5; Bowling 5.
STEVEN GUY DOOLEY — Steve — Football 1, 2.
SUSAN HARRIS DOVELL — Sue — SCA Honor Commission 4; Sr. Superlative, Most Dependable; Prom committee chmn. 4; Prom Server 3; **Le Journal** 4, 5, business mgr. 5; Quill and Scroll 5; NHS 4, 5, v.-pres. 5; French Club 2, 3, 4, 5; Sr. Y-Teens 4, 5, v.-pres. 4, pres. 5; Jr. Y-Teens 3; Safety Council 3, 4; FTA 3, 4; Arions 3; Pep Club 3, 4; Monogram Club 4, 5; Girls' Glee Club 3; Tennis 4; Tumbling 2, 3; Basketball 3, 4, 5.
LARRY STEVE DOWLING — Steve — Falcon Band 2; Concert Band 2, 3, 4, 5; Bowling 5.
RONALD DELANO DRUMHELLER — Ron — Pep Club 4; Baseball 4, 5; Football mgr. 1, 2.
SUSAN MAXWELL DUNN — Susan — Prom committee chmn. 4; Spanish Club 5; Library Club 5; Forum Club 5; Pep Club 3, 4; Library staff 5; Safety Council 4, 5; FHA 3, 4, 5, v.-pres. 5.
DIANE CARTER EDMONDS — Diane — Transferred 4; Bookstore 3; Sr. Superlative, Cutest; Pep Club 4; Mixed Chorus 1; Cheerleader 2, 3, co-capt. 2; Track 2; Homecoming Princess 5, Maid of Honor 5; Girls' Athletic Association 2, 3.
JEANNE CLAYTON EDWARDS — Dee Dee — Spanish Club 3, 4; Arions 5; Chess Club 5; Jr.-Sr. Play 4; **Ondine** 5.
JOANNA ALDEN EIB — Joanna — Transferred 3; French Club 3; Red Cross 5; Art Club 4, 5; FHA 1, 2; FNC 3; Girls' Glee Club 1; Concert Band 2; JV Band 1; Cheerleader 2; 4-H Club 1, 2, sec. 1, pres. 2.
ROBERT ANDERSON ELLIS — Bob — Homecoming co-chmn. 5; **Le Journal** 4, 5, photographer 5; Spanish Club 4, 5; Monogram Club 4, 5; Falcon Band 1, 2; Concert Band 1, 2, 3; Tennis 2, 3, 4, 5.
ROBERT LEE ELLIS — Bob — French Club 2; Spanish Club 4, 5.
ANN SYDNOR ELLSWORTH — Ann — Transferred 3; French Club 3, 4.
CHERYL JEAN EMORY — Cheryl — SCA 1; Class chaplain 3; Spanish Club 4; Jr. Y-Teens 2; Pep Club 4, 5; Office asst. 2, 3, 4, 5; Homecoming Princess 4.
ROBERT JAMES ESS — Bob — Sr. Superlative, Most Athletic; Spanish Club 3, 4, 5, v.-pres. 4, pres. 5; Red Cross 1; Hi-Y 3, 4, 5, treas. 5; Pep Club 3, 4, 5; Monogram Club 4, 5; Football 3, 4, 5, capt. 5; Baseball 2, 3, 4, 5; Wrestling 4, 5.

for Graduation

ALLEN RAY ESTES — Allen — Transferred 5; Spanish Club 4; Science Club 5; Concert Band 3, 4; Baseball 5; Basketball 5.
JAMES RICHARD FARMER — Jim — SCA 1, 2, 5; Prom committee chmn. 4; Jr. Council; Soph. Council; **Le Journal** 4, 5, Sports co-ed. 5; NHS 4, 5; Spanish Club 3, 4, 5, treas. 4, 5; Sr. Y-Teens Sweetheart 5; Hi-Y 4, 5, ICC 5; Monogram Club 5; Football 2, 3; Basketball 2, 3, 4, 5, co-capt. 3, tri-capt. 5; Lab asst. 4; Boys' State 4; AFS Committee 2, 3, 4, 5.
TERRY MICHAEL FERTITTA — Terry — Transferred 2; Safety Council 4, 5; Science Club 4, 5; HCDC 5; Stamp Club 2, 3, 4; Forum Club 5; Pep Club 4, 5; Bowling 5; Lab asst. 4.
MARK DAVID FISHER — Mark — Homecoming chmn. 4, 5; Safety Council 1, 2; Library Club 4; DECA 5; Library proj. 4; Library asst. 4.
JOHN MILTON FLIPPEN — John.
STEVEN CURTIS FLOURNOY — Steve.
VALERIE GAYE FOWLKES — Val — Safety Council 5; Science Club 2, 5; Art Club 4, 5; FHA 5; Forum Club 5; FNC 3, 4, 5; Photography Club 2; Orchesis 3; Medics 5; Rock and Relic Club 3.

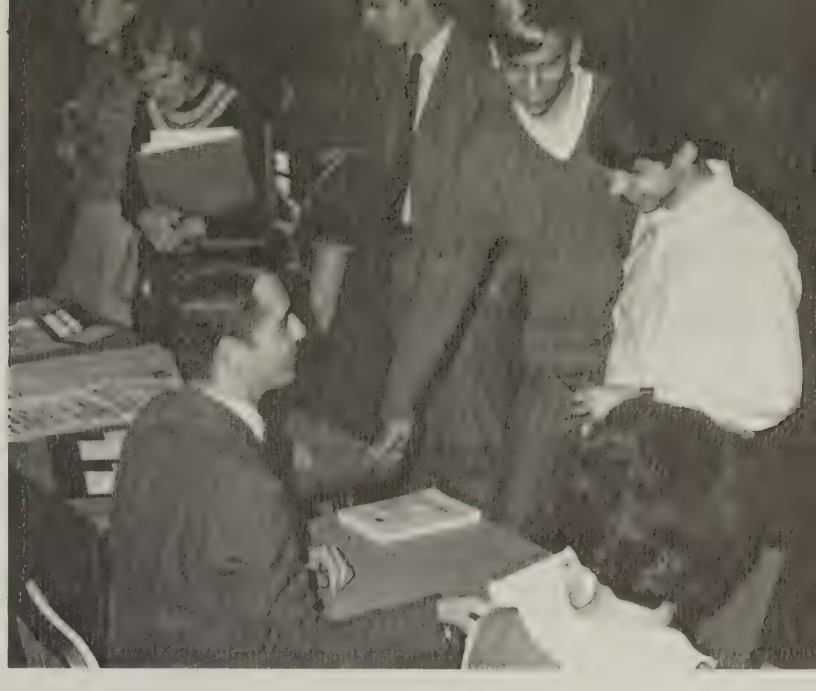

Smiling with thoughts of graduation, seniors order calling cards and graduation announcements from a Herff Jones representative.

Cheryl Jean Emory

Robert James Ess

Allen Ray Estes

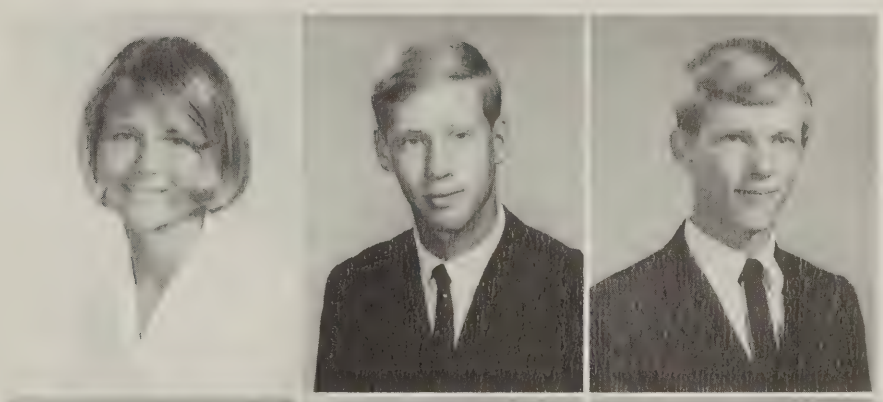

James Richard Farmer

Terry Michael Fertitta

Mark David Fisher

John Milton Flippen

Steven Curtis Flournoy

Valerie Gaye Fowlkes

Baccalaureate Sermon Delivered at Reveille Methodist

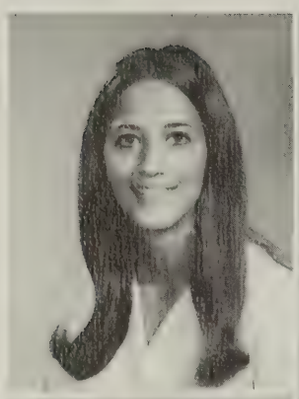

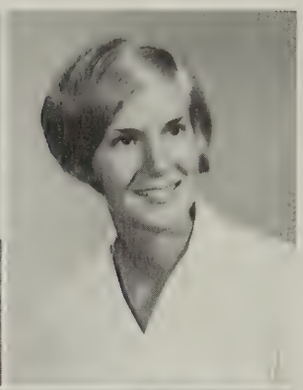

Candice Durham Frank

Lawrence Park Frayser, III

Cheryl Lee Galloway

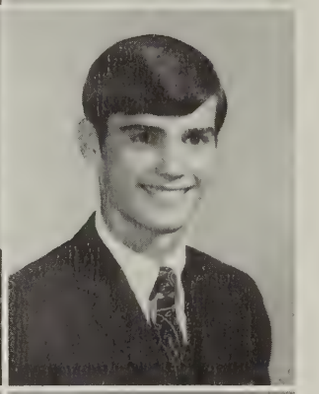

Charles Eldridge Garber

Philip Steven Gardner

Edward Brinkley Garner, Jr.

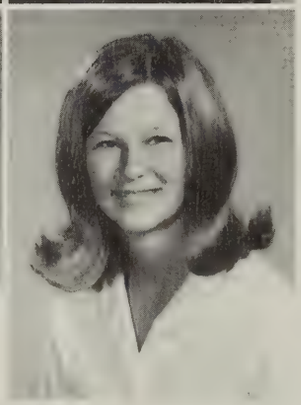

Karl Fredrick Garrett, Jr.

Karen Lynn Gee

Marilyn Louise Gibson

CANDICE DURHAM FRANK — Candy — Sr. Superlative, Wittiest 5; Prom Server 3; Safety Council 3, 4, 5; Red Cross 3, 4; Art Club 4, 5, treas. 5; Pep Club 3, 4, 5; Softball 3.

LAWRENCE PARK FRAYSER, III — Larry — Transferred 2; Sr. Superlative, Neatest; Prom Server 3; Safety Council 5; Pep Club 4, 5; Baseball 3; Wrestling 4, 5.

CHERYL LEE GALLOWAY — Cheryl — Transferred 3; SCA 1; Homecoming co-chmn. 5; Prom Committee co-chmn. 4; Graduation Speaker 5; **Le Journal** 4, 5, news co-ed. 5; Quill and Scroll 5; NHS 4, 5; French Club 3, 4, 5, v.-pres. 5; Monogram Club 4, 5; Cheerleader 2; Tennis 3, 4; Basketball 3, 4, 5; Field Hockey 2; French Tournament 2; Freshman Executive Council; Math Club 2, sec. 2; National Merit Letter of Commendation 5.

CHARLES ELDRIDGE GARBER — Charlie.

PHILIP STEVEN GARDNER — Phil — SCA 2, 3; Class v.-pres. 3; Prom committee chmn. 4; Prom Server 3; Latin Club 2, 3, 4, 5; Spanish Club 4, 5; Pep Club 4, 5, treas. 5; Monogram Club 2, 3, 4, 5; Baseball 2, 3, 4, 5; Football 5; Basketball 3, 4; Teen Board 4, 5.

EDWARD BRINKLEY GARNER, JR. — Ed — Music Club 5; Concert Choir 4, 5.

KARL FREDRICK GARRETT, JR. — Rick — HCDC 4, 5; Wrestling 4, 5.

KAREN LYNN GEE — Karen — SCA 1; Jr. Council; **Le Journal** 4, 5, typist 5; Quill and Scroll 5, historian 5; Latin Club 2, 3, 4, 5; Sr. Y-Teens 5; Jr. Y-Teens 3; Safety Council 3, 4; FHA 1, 2, 3; Library Club 5; Forum Club 5; Pep Club 2, 3, 4; Library Staff 5.

MARILYN LOUISE GIBSON — Marilyn — Transferred 3; SCA committee chmn. 5; Homecoming chmn. 5; Jr.-Sr. Play chmn. 4; **Listen** 5, typist 5; Quill and Scroll 5; NHS 4, 5, sec. 5; Latin Club 3, 4; Sr. Y-Teens 4, 5; Concert Choir 3, 4, 5; Madrigalists 5; All Regional Choir 4, 5; All State Choir 4, 5; Pep Club 4, 5, ICC 5.

BARBARA MARIE GLASHEEN — Barbara.

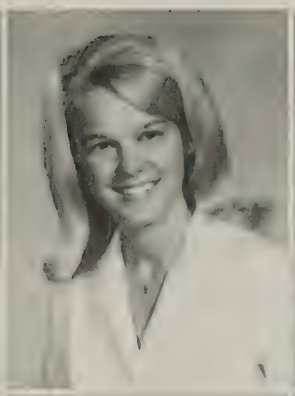

Barbara Marie Glasheen

Rita Wray Glidewell

Ellen Jean Glover

Agnes Camille Gordon

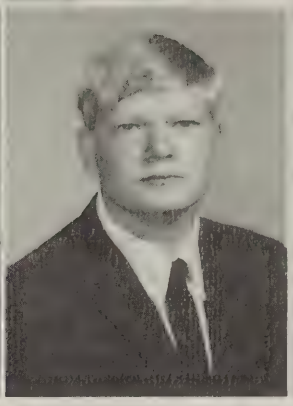

James Waddell Gordon, III

Robert Pomeroy Gordon

John Cevers Green

William Logan Gregg

RITA WRAY GLIDEWELL — Rita — Sr. Y-Teens 5; Safety Council 5; FHA 5; Pep Club 4, 5; Music Club 5; Falconotes 5.
ELLEN JEAN GLOVER — Ellen — FTA 4; Arions 3; Falcon Band 1, 2; Concert Band 3, 4.
AGNES CAMILLE GORDON — Camille — SCA committee chmn. 5; Sr. Superlative, Most School Spirited; Sr. Y-Teens 4, 5, ICC 5; Red Cross 4, 5, chaplain 5; FNC 1, 2, 3; Pep Club 3, 4, 5, pres. 4, Falcon Band 2, 3; Concert Band 2, 3; JV Band 1; Falcon Spirit 5; Tumbling 2, 3; Girls' State 4.
JAMES WADDELL GORDON, III — Jim — SCA 5, Homecoming chmn. 5; ICC 5; Class Day Speaker 5; Soph. Council; Prom Server 3; French Club 3, 4, 5; Latin Club 2, 3, 4; Red Cross 1; Hi-Y 4, 5; Arions 5; Monogram Club 3, 4, 5; Tennis 3, 4; Football 1, 2; Forensics 4, 5.
ROBERT POMEROY GORDON — Robbie — Latin Club 2, 3, 4; Hi-Y 4, 5; Monogram Club 4, 5; Football 1, 2, 3, 4, 5; Track 2.
JOHN CEVERS GREEN — John.
WILLIAM LOGAN GREGG — Bill — SCA 1; Class treas. 5; Sr. Superlative, Friendliest; **Talon** 4, 5, class Co-ed. 5; Hi-Y 4, 5, recording sec. 5; Science Club 4; Forum Club 4, 5; Falcon Band 1, 2.
SHARRON LYNN GRIFFEY — Sharron — Transferred 3; French Club 4; Sr. Y-Teens 4, 5; Library Club 5; Arions 5; Pep Club 4; Music Club 4; Concert Choir 5; Girls' Glee Club 4, sec.-treas. 4; Library staff 5.
KATHRYN ELAINE GROVE — Kathy — Homecoming chmn. 5; Honor Commission chmn. 5; Graduation Speaker 5; Soph. Council; **Talon** 4, 5, literary co-ed. 5; NHS 4, 5, ICC 5; French Club 4, 5, sec. 5; Latin Club 2, 3, 4, historian 4; Sr. Y-Teens 4, 5; Red Cross 5; FTA 2, 3, 4, historian 4; Forum Club 4; Pep Club 2, 3, 4, 5; Girls' Glee Club 4.
KATHY ANN GRUBE — Kathy — Sr. Y-Teens 4, 5; Jr. Y-Teens 3; Pep Club 4, 5; Orchesis 4; FNC 2; Honor Guard 5; Office asst. 5.

Sharron Lynn Griffey

Kathryn Elaine Grove

Kathy Ann Grube

Christine Marie Guarino

Richard Sperry Guy

Penelope Louise Haas

Joanne Louise Hairfield

CHRISTINE MARIE GUARINO — Chris SCA 2, 4; Committee chmn. 5; District Forum 5; Prom Server 3; Sr. Council; Spanish Club 5; Jr. Y-Teens 2; Forum Club 5; Pep Club 2, 3, 4; Monogram Club 4, 5; Music Club 4, 5; Mixed Chorus 1; Concert Choir 4, 5; Girls' Glee Club 3; Madrigalists 5; All Regional Choir 5; Basketball mgr. 4, 5; Softball 3.
RICHARD SPERRY GUY — Dick — SCA 2, 4; ICC v.-chmn. 4; District Conference 4; Sr. Superlative, Most Likely to Succeed; Graduation Speaker 5; Sr. Council; Prom Server 3; **Le Journal** 4, 5, Front Page ed. 5; Quill and Scroll 5; SIPA 4; NHS 4, 5; Spanish Club 3, 4, 5, ICC 5; Hi-Y 3, 4, 5, pres. 5; Arions 5; Monogram Club 3, 4, 5; **Ondine** 5; Tennis 3, 4; Forensics 4, 5; Spanish Tournament 3; High School Bowl Team 5; National Merit Letter of Commendation 5; Optimist Club Youth Appreciation Award 5; **Scrooge** 5.
PENELOPE LOUISE HAAS — Penny FNC 2, 3.
JOANNE LOUISE HAIRFIELD — Joanne — **Talon** 4, 5, Advertising mgr. 5; Quill and Scroll 5, v.-pres. 5; Spanish Club 4, 5, ICC 5; Sr. Y-Teens 4, 5; Jr. Y-Teens 3; FTA 3, 4, 5, chaplain 5; Pep Club 4; Falcon Band 1, 2; Operetta 1; Tennis 5; SCA, ICC 5.
MARTHA ANNE HALL — Marti — Latin Club 4, 5; Sr. Y-Teens 4, 5; Music Club 5; Medics 5, sec. 5; Concert Choir 2, 5; Honor Guard 5.
LELA WREN HALLAM — Lela — Transferred 4; French Club 4, 5; Music Club 4, 5; Tumbling 1, 2, 3; Basketball 1, 2, 3, 5; Softball 1, 2, 3.
NANCY PALMORE HAMMOND — Nancy — FHA 4, 5.
ROGER LEE HANES — Roger — HCDC 3, 4, 5; Falcon Band 1, 2, 3, 4, 5; Concert Band 1, 2, 3, 4, 5.
SHELIA RENEE HARDY — Shelia — Transferred 2; FBLA 2, 3, 4; Pep Club 2, 3, 4.
GEORGE LARRY HARIZANOFF — Larry — Latin Club 3; Science Club 3, 4; Forum Club 4, 5; Photography Club 5; German Club 4, 5; Falcon Band 2; Concert Band 3, 4, 5.
PAMELA JOY HARMON — Pam — Transferred 2; Red Cross 2; FBLA 3, 4; Pep Club 4; DECA 5.
PATRICK DOMINICK ANTHONY HARRIS — Pat — Track 3, 4, 5; Cross Country 5.

Martha Anne Hall

Lela Wren Hallam

Nancy Palmore Hammond

Roger Lee Hanes

Shelia Renee Hardy

George Larry Harizanoff

Pamela Joy Harmon

Patrick Dominick Anthony Harris

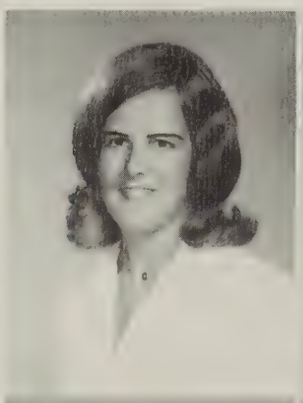

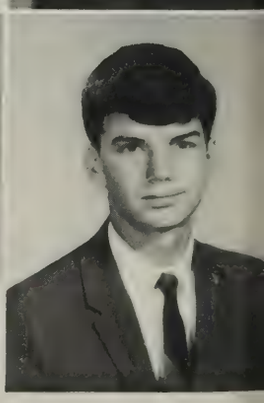

Mike Ward Earns Balfour Award

John David Harton

Robert Wilmore Haymaker

Sandra Lee Haynes

William Pritchard Haynie

Suzanne Linda Helsley

Janet Kay Herr

Thomas Matthias Hessler

Thomas Augustine Hewitt

Herbert Lee Hicks

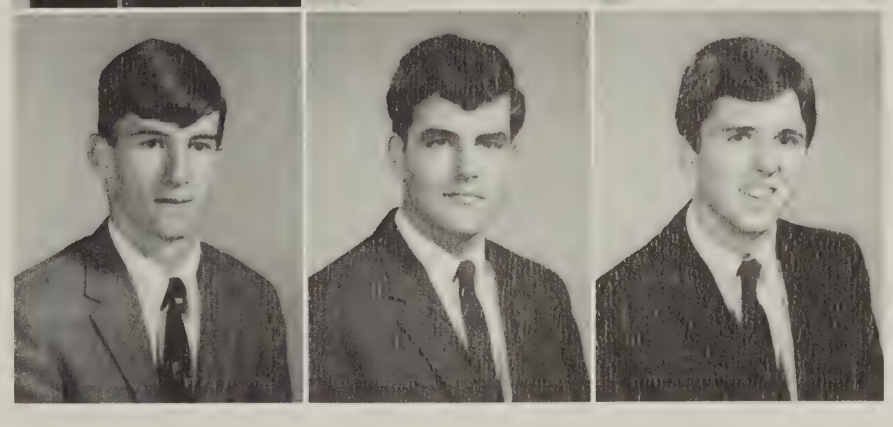

JOHN DAVID HARTON — John — Safety Council 5; Pep Club 4, 5, historian 5; AFS Committee 4, 5.
ROBERT WILMORE HAYMAKER — Bob — Arions 5; Music Club 4; Mixed Chorus 2; Concert Choir 3, 4, 5; Madrigalists 5.
SANDRA LEE HAYNES — Sandy — Transferred 5; Drill Team 4; French Club 4, 5; Office asst. 4; Guidance asst. 4.
WILLIAM PRITCHARD HAYNIE — Bill.
SUZANNE LINDA HELSLEY — Suzy — SCA 5; Spanish Club 5; Science Club 1; FHA 3, 5; Arions 5; Pep Club 1; Girls' Glee Club 4, 5.
JANET KAY HERR — Janet — Latin Club 3, 4; Spanish Club 5; Red Cross 1; FHA 3, 4, 5; FNC 2.
THOMAS MATTHIAS HESSLER — Tom — Basketball 5.
THOMAS AUGUSTINE HEWITT — Tommy — Transferred 4; Arions 4, 5, historian 5; Orchesis 5; Music Club 4, 5; Concert Choir 5; Men's Glee Club 4; **Ondine** 5; **Fantasticks** 5; Jr.-Sr. Play 4; Thespians 5.
HERBERT LEE HICKS, JR. — Bert — Latin Club 4, 5; HCDC 3, 4, 5, pres. 5; Arions 4, 5; Drafting asst. 5; Operetta 2, 3, 4, 5.

Seniors Hold Banquet

KENNETH CLARKE HINES — Kenny — SCA 2, 3, 5, Homecoming chmn. 5; Honor Commission 2; Soph. Council; Spanish Club 5; Debate Club 2; Science Club 3; Arions 5; Forum Club 4, 5; Pep Club 5; **Ondine** 5; Football 1, 2, 3; Track 2, 3, 5; Wrestling 4; Phys. Ed. asst. 5.
MARY KEITH HINSHELWOOD — Keith — French Club 4, 5; Art Club 2, 3, 4; FHA 2; Forum Club 5; Pep Club 3, 4; French Tournament 4.
JAMES EPPA HITE, III — Eppa — Forum Club 5; Pep Club 4, 5; Monogram Club 5; Track 3, 4, 5; Cross Country 4, 5.
GEORGE LEONARD HOADLEY, JR. — George — Arions 3, 4; Radio Club 4.
BRADFORD MARK HOFFMAN — Brad.
GREGG EDWIN HOFFMAN — Greg — Transferred 3; Football 1; Track 1; HCDC 5.
RUSSELL WAYNE HOLCOMB — Rusty — HCDC 4, 5; Falcon Band 1, 2, 3, 4, 5; Concert Band 3, 4, 5; Drafting asst. 5.
MOIRA VICTORIA HOLLANDER — Moira — French Club 3, 4, 5; Jr. Y-Teens 3; Safety Council 5; FTA 3, 4, 5; Pep Club 2, 4.
JOHN THOMAS HONSEL— John — Jr. Council; Prom Server 3; Latin Club 3, 4; Red Cross 3; Science Club 4; German Club 4, 5; Forum Club 4, 5; Baseball 3, 4; Bowling 5.
DIANE VIRGINIA HOPKINS — Diane — French Club 4, 5; Latin Club 3, 4, 5; Jr. Y-Teens 1, 2; Sr. Y-Teens 4, 5; FHA 5; Guidance asst. 5.
MARTHA GAYLE HORTENSTINE — Gayle — SCA 4; Soph. Council; Prom Server 3; Latin Club 2, 3, 4; Jr. Y-Teens 2, 3, sec. 3; Red Cross 2; FTA 1, 2, 3, 4, 5; Pep Club 1, 2, 3, 4, 5; Monogram Club 4, 5, sec. 5; German Club 4, 5; Cheerleader 2, 3, 4, 5, co-capt. 3.

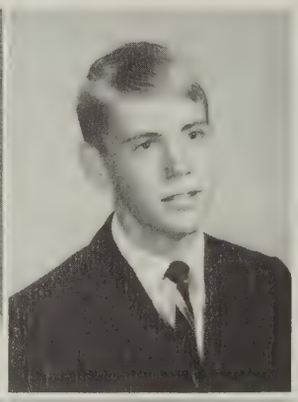

Kenneth Clarke Hines

Mary Keith Hinshelwood

James Eppa Hite, III

George Leonard Hoadley, Jr.

Bradford Mark Hoffman

Gregg Edwin Hoffman

Russell Wayne Holcomb

Moira Victoria Hollander

John Thomas Honsel

at Hotel Jefferson

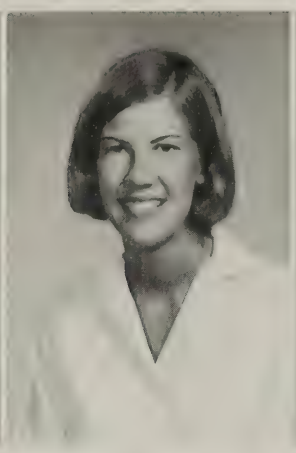

Diane Virginia Hopkins

Martha Gayle Hortenstine

Beverly Jayne Hostler

Claudia Maureen Houff

BEVERLY JANE HOSTLER — Bev — SCA 2, 3; Homecoming chmn. 5; Committee chmn. 5; Jr.-Sr. Play chmn. 4; Spanish Club 4, 5; Jr. Y-Teens 3; Red Cross 1, 4, 5; FTA 3, 4, 5; Forum Club 5; Pep Club 2, 5; AFS 3, 4, 5.
CLAUDIA MAUREEN HOUFF — Claudia.
BYRON WEBSTER HUDGINS — Barry — Bowling 5; Lab asst. 4.
MARGARET MADISON HUDGINS — Peggy — Sr. Council; Sr. Y-Teens 4, 5; Science Club 2; FNC 3; Medics 5; German Club 5; Tennis 3, 4, 5; Guidance asst. 5.
ROBERT WAYNE HUDSON — Bob — SCA 1; Arions 3, 4, 5, ICC 4, pres. 5; Music Club 4, 5; Chess Club 5, treas. 5; Concert Choir 4, 5; Falcon Band 1, 2, 3; Operetta 2, 3, 4, lead 3, 4; **Ondine** lead 5; Jr.-Sr. Play 4, lead 4; Baseball 2, 3; Football 2; Forensics 2, 3; **Scrooge** 5; Thespians 5, pres. 5; **Fantasticks** 5.
CYNTHIA COLE HUGHES — Cynthia — French Club 4, 5; Safety Council 4, 5; Pep Club 2, 3; Music Club 4, 5; Concert Choir 5; Girls' Glee Club 4.
DONNA MARIE HUGHES — Donna — Transferred 2; Jr. Y-Teens 1; FBLA 4; Pep Club 4; Library staff 5.
HARRY EARL HULBERT — Harry — Falcon Band 1, 2.

Byron Webster Hudgins

Margaret Madison Hudgins

Robert Wayne Hudson

Cynthia Cole Hughes

Donna Marie Hughes

Harry Earl Hulbert

Charles Lee Ingalls

John Garland Ittner

Dennis Barry Jenkins

John Robert Jenkins

Thomas Francis Jennings

Susan Johnson

Robley Shelton Jones

Thomas Wootson Joyce

George Lyons Kaempf

CHARLES LEE INGALLS — Charlie — Transferred 3; Science Club 4, 5; Forum Club 4, 5; Photography Club 3, 4, 5; Chess Club 5; Baseball 1, 2; Lab asst. 5.
JOHN GARLAND ITTNER — John.
DENNIS BARRY JENKINS — Dennis.
JOHN ROBERT JENKINS — John — Concert Band 1; Track 1.
THOMAS FRANCIS JENNINGS — Tommy — Library Club 5; Forum Club 5; Falcon Band 1, 2, 3; Library staff 4, 5.
ROBLEY SHELTON JONES — Robley — Safety Council 5; HCDC 5; Forum Club 4, 5; Pep Club 4; Wrestling 4.
THOMAS WOOTSON JOYCE — Tom.
SUSAN JOHNSON — Sue — Transferred 4; Sr. Council; NHS 5; French Club 3, 4, 5; Latin Club 2, 3; Y-Teens 1, 2, 3, 4, 5; Arions 5; Pep Club 5; Tennis 4, 5, mgr. 4; ASF 4; Girls' Athletic Association 1, 2, 3, pres. 2; SCA 4; Ambassadors 3, 4.
GEORGE LYONS KAEMPF — George — SCA 2; Prom committee chmn. 4; Jr. Council; Prom server 3; Hi-Y 3; Monogram Club 4, 5; Concert Band 1, 2; Football 1, 2, 3, 4, 5; Basketball 1; Track 3; Wrestling 4.

Sandy May Honored by Optimist Club

PATRICIA GAIL KARDIAN — Tricia — Soph. Council; **Talon** 4, 5, literary co-ed. 5; French Club 3, 4, 5; FTA 3, 4, 5, treas. 5; Forum Club 5; FNC 3.

LYNN SUZANNE KEETON — Lynn — Sr. Superlative, Most Talented; Arions 2, 3, 4, 5, recording sec. 5; Orchesis 3; Mixed Chorus 1; Girls' Glee Club 2, 4; One Act Play Festival 3, 4, 5; Operetta 1, 2, 3, 4; **Ondine** lead 5; Jr.-Sr. Play 4.

TIMOTHY ALEXANDER KELLY — Tim — Transferred 2; French Club 4; Forum Club 3, 4; Radio Club 1, 2, 3, 4, sec. 2, pres. 3; Tennis 4; Bowling 4.

CLAUDIA ANN KENNEDY — Claudia — Sr. Superlative, Most Considerate; Prom committee chmn. 4; **Talon** 4, 5, class co-ed. 5; Sr. Y-Teens 4, 5, treas. 5; Red Cross 1, 5; FHA 2, 3, 4 reporter 4; Library Club 3, 4; FNC 3, 4; Medics Club 5, pres. 5; German Club 4, 5, sec. 5; Library Staff 3, 4; Teen Board 5.

JOHN DANIEL KENNEDY, JR. — Jack — **Talon** 4, 5, picture co-ed. 5; Quill and Scroll 5; NHS 4, 5; Latin Club 2, 3, 4; Debate Club 5; Science Club 4; Forum Club 4; Photography Club 5; Pep Club 2, 3, 4; Medics Club 5; German Club 4, 5, v.-pres. 5; Forensics 4, 5; Latin Tournament, Honorable Mention 2.

MARGARET ANN KENT — Margaret — Transferred 4; French Club 4, 5; Latin Club 4, 5; FHA 2, 3; Basketball 3; Library staff 5; Latin Tournament 2, 3, 4.

MICHAEL BRUCE KIGANS — Mike — Forum Club 5; Photography Club 4, 5; Chess Club 5.

KATHY ALLISON KING — Kathy — SCA 1, 5; Committee chmn. 5; Jr.-Sr. Play chmn. 4; Jr. Council; Prom Server 3; **Talon** 5, typist 5; French Club 4, 5; Sr. Y-Teens 4, 5, v-pres. 5; Jr. Y-Teens 3; FTA 1, 2; Forum Club 5; Pep Club 1, 2, 3, 4, 5; Monogram Club 5; Music Club 4, 5, ICC 5; Mixed Chorus 1; Concert Choir 4, 5, sec.-treas. 5; Girls' Glee Club 2; Cheerleader 2, 3, 5, co-capt. 3.

MARY JEANNE KINSER — Mary — SCA committee chmn. 5; Prom committee chmn. 4; **Talon** 4, 5, Circulation mgr. 5; Quill and Scroll 5; French Club 2, 3, 4; Sr. Y-Teens 4, 5; FTA 3, 4, 5; Pep Club 2, 3, 4; Music Club 4; Concert Choir 4; Girls' Glee Club 2; Operetta 3, 4; **Ondine** 5; Jr.-Sr. Play 4; **Fantasticks** 5; Thespians 5.

Patricia Gail Kardian

Lynn Suzanne Keeton

Timothy Alexander Kelly

Claudia Ann Kennedy

John Daniel Kennedy, Jr.

Margaret Ann Kent

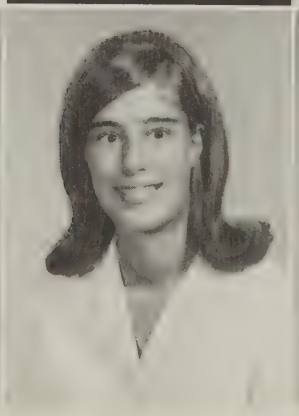
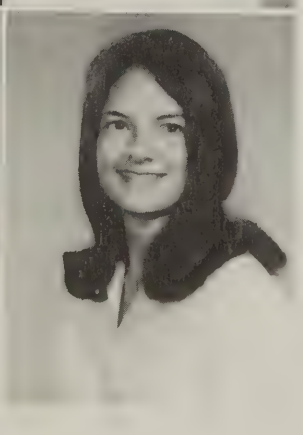

Michael Bruce Kigans

Kathy Allison King

Mary Jeanne Kinser

Seniors Display Spirit,

ANDREA KING KITTINGER — Andrea — FHA 2; Orchesis 3, 4.
MARY JANET KUROWSKI — Janet — Transferred 3; Medics 5; Concert Choir 2, 3; Basketball 3; Track 1, 2; Girls' Athletic Association 2; Library staff 4.
MARY JOEL KUROWSKI — Joel — Transferred 3; SCA 1, 2; ICC 5; Library Club 4, 5; Concert Choir 1, 2, 3; Basketball 2; Softball mgr. 3; Track 1, 2; Girls' Athletic Association 2; Library staff 4.
PEGGY SUE KVASNICKA — Peggy — Jr. Y-Teens 3; Safety Council 2, 3, 4, 5, ICC 4; FHA 3, 4, 5; Pep Club 2, 3, 4, 5.
KENNETH WARREN LANE — Ken — Chess Club 5; Lab asst. 3, 4, 5.
DEBORAH LANG — Debbie — SCA 3; **Listen** 4, 5, Copy ed. 5; Quill and Scroll Certificate of Honor 5; Sr. Y-Teens 4, 5; Jr. Y-Teens 2, 3, pres. 3; Hi-Y Sweetheart 5; Cheerleader 3; Operetta 4; Office asst. 3; Homecoming Princess 1, 2, 3, 4, 5; AFS Committee 3, 4, 5.
GARY BOYD LANHAM — Gary — SCA 3; Class pres. 4, 5; Prom server 3; **Listen** 4, 5, Staff Coordinator 5; French Club 3, 4, 5; Jr. Y-Teens Sweetheart 3; Safety Council 4, 5; Debate Club 2; Forum Club 3, 4, 5, treas. 4; Pep Club 4; Safe Driver Award 4; Forensics 4.
SUSAN LYNN LARRICK — Lynn — Transferred 5; Latin Club 1, 2, 3; Science Club 1, 2; Girls' Athletic Association 1, 2, 3, 4; Phys. Ed. asst. 4; Teen Board 3, 4.

Andrea King Kittinger

Mary Janet Kurowski

Mary Joel Kurowski

Peggy Sue Kvasnicka

Kanneth Warren Lane

Deborah Lang

Gary Boyd Lanham

Susan Lynn Larrick

Sara Ann Ledford

Win Hall Contest

Jennie Lynn
Lewis

John Gregory
Lewis

Linda Carolyn
Loth

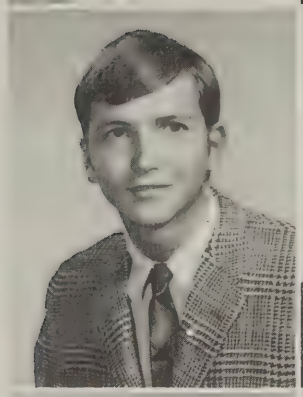
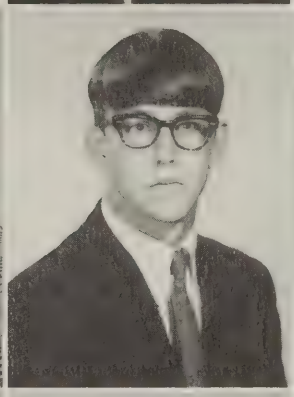

Searle Barclay
Lottimer, II

Hannan MacKenzie
Lyda

Deborah Carol
Lynn

Jane Ellen
Lynn

Roderick Alexander
MacRae

Kathleen Gail
Maddux

SARA ANN LEDFORD — Sara — Transferred 5; Prom committee chmn. 4; Spanish Club 4; Sr. Y-Teens 5; Tri-Hi-Y 2, 3; Debate Club 2, 3; Science Club 4; FHA 2; Girls' Glee Club 1; Basketball 1, 2, 3; Track 2, 3; Forensics 3.
JENNIE LYNN LEWIS — Jennie — Transferred 2; French Club 2, 3, 4, 5; Sr. Y-Teens 4, 5; Safety Council 5; Pep Club 2, 3, 4, 5.
JOHN GREGORY LEWIS — Greg — Football 3; Spanish Club 2.
LINDA CAROLYN LOTH — Linda — Transferred 2; SCA 4, 5, chaplain 5; Homecoming chmn. 4; District Conference 5; Sr. Superlative, Neatest 5; Prom Server 3; French Club 4, 5; Jr. Y-Teens 3; Sr. Y-Teens 4; Red Cross 3; FTA 2, 3, 4, 5; Pep Club 2, 3; Tennis 2, 3, 5; Teen Board 5; Homecoming Princess 5.
SEARLE BARCLAY LOTTIMER, II — Barky — Debate Club 3, 4; Arions 1, 2, 3, 4, 5; Forum Club 3, 4, 5; Pep Club 4, 5; Monogram Club 5; Chess Club 4; Mixed Chorus 1; Tennis 3; Football 2; Basketball 1; Track 1, 2; Wrestling 4, 5; Forensics 4.
HANNAN MacKENZIE LYDA — Kenny — HCDC 4.
DEBORAH CAROL LYNN — Debbie.
JANE ELLEN LYNN — Jane — Sr. Superlative, Best Personality; Safety Council 4, 5; Red Cross 1, 3; Art Club 2, 3, 4, 5; Pep Club 4, 5.
RODERICK ALEXANDER MacRAE — Rod — Forum Club 5.
KATHLEEN GAIL MADDUX — Kathy — Transferred 5; SCA 4; French Club 4; FHA 4, 5; Pep Club 1, 2, 4; Girls' Glee Club 1; Office asst. 1, 2; Guidance asst. 5.

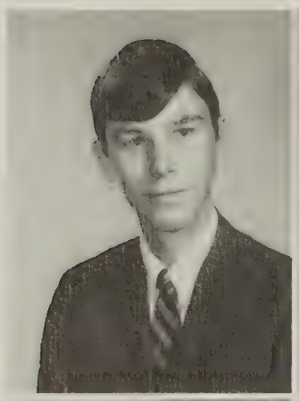

Joel Franklin Mahler

Suzanne Denise Manning

Maria DeeLayn Marschik

Von Alois Marschik

Davis Martin Marsh

Deborah Lynn Marshall

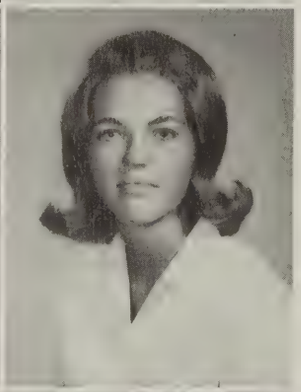

Ann Dale Martin

Lynn Preston Martin

Pamela Ann Martin

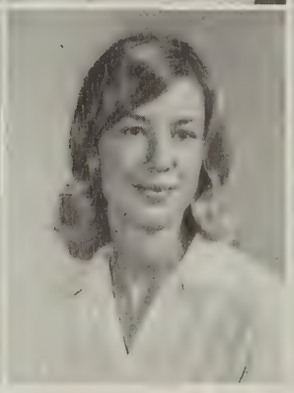

Leslie Ann Mason

Linda Lee Massie

Suzanne Lasché Maxwell

JOEL FRANKLIN MAHLER — Joel — Transferred 1; Latin Club 2, 3; Spanish Club 4, 5; Latin Tournament 2.
SUZANNE DENISE MANNING — Suzanne — French Club 3, 4, 5; Sr. Y-Teens 5; Science Club 2; Arions 5; Forum Club 5; Pep Club 4; Music Club 3, 4, 5; Falconotes 4; Mixed Chorus 1; Concert Choir 3, 4, 5; Girls' Glee Club 2; Operetta 3, 4, 5.
MARIA DEELAYN MARSCHIK — DeeLayn — French Club 3; Art Club 2, 3; FNC 3; Pep Club 4.
VON ALOIS MARSCHIK — Von — Transferred 3; Football 1, 2, 3.
DAVIS MARTIN MARSH — Davis — Basketball 3.
DEBORAH LYNN MARSHALL — Debbie — Red Cross 1; FHA 1, 2, 3; Arions 5; FNC 1, 2, 3; Pep Club 1, 2, 3, 4, 5; Music Club 5; Concert Choir 5; **Scrooge** lead 5; Office asst. 5.
ANN DALE MARTIN — Ann — SCA 5; **Le Journal** 4, 5, feature co-ed. 5; French Club 2, 3, 4; Jr. Y-Teens 2; Sr. Y-Teens 3, 4; Science Club 1, 2, 3; Pep Club 4; Deb Council 5.
LYNN PRESTON MARTIN — Lynn — Transferred 3; French Club 2; Jr. Y-Teens 1; Safety Council 5; FHA 1; FTA 1.
PAMELA ANN MARTIN — Pam — Transferred 4; SCA committee chmn. 2; Executive Board 2; French Club 4; FTA 4; Pep Club 4, 5; Friendship Club 3; Soph. Cadet Choir; Girls' Athletic Association 1, 2, 3, 4, sec. 1; Office asst. 4.
LESLIE ANN MASON — Leslie — SCA 4; **Talon** 4, 5, club co-ed. 5; Quill and Scroll 5; SIPA 4; NHS 4, 5; French Club 3, 4, 5; Red Cross 5; FTA 3, 4, 5, historian 5; Pep Club 3, 4.
LINDA LEE MASSIE — Linda — FHA 1; FBLA 4; VOT sec. 5.

College Acceptances Alleviate Senior Worries

SUZANNE LASCHÉ MAXWELL — Suzanne — Sr. Superlative, Most Athletic; Prom committee chmn. 4; Sr. Council; Jr. Council; **Le Journal** 4, 5, page co-ed. 5; Spanish Club 5; Sr. Y-Teens 5; Jr. Y-Teens 2, 3; Safety Council 5; Pep Club 5; Orchesis 4; Office asst. 3, 4.
SANDRA LOUISE MAY — Sandy — SCA 2, chaplain 4, v.-pres. 5, State Workshop 5, State Convention 4, District Workshop 4, 5; Sr. Superlative, Best All Around; Latin Club 2, 3, 4, sec. 4; Sr. Y-Teens 4, 5; Jr. Y-Teens 2, 3; Safety Council 4; Red Cross 1; FTA 1, 2, 3, 4; Pep Club 3, 4; Monogram Club 4, 5; German Club 4, 5, chaplain 5; Tennis 2, 3, 4, 5; Basketball 1, 2, 3, 4, 5, co-capt. 3, 5; Optimist Outstanding Youth Award 5.
MICHAEL CURTIS McCALL — Mike — Debate Club 5; Concert Band 2; JV Band 1.
JACK CHARNLEY McCOMB, JR. — J.C. — Monogram Club 2, 3, 4; Baseball 3, 4, 5; Football 1, 2, 3, 4, 5; Wrestling 4, 5.
GARY MICHAEL McCRAW — Mike — Transferred 3.
FLORENCE MARGARET McDONALD — Betsy — French Club 2, 3; Red Cross 4; FBLA 4; Library Club 3; Pep Club 2, 3; Music Club 2, 3; Girls' Glee Club 2, 3; Tumbling 3; Hockey 3; VOT 5.
DEBRA ANN MEEK — Debbie — Sr. Y-Teens 4, 5; Safety Council 4, 5; FBLA 4, 5, treas. 5; Pep Club 4.
ANDRA LAMONT MILLER — Andra — Latin Club 2, 3; Spanish Club 4, 5; Sr. Y-Teens 4, 5; Jr. Y-Teens 3; FNC 1; Pep Club 3; Orchesis 1, 2, 3, 4, 5; Medics 5.
ELIZABETH SUSANNE MILLER — Susanne — SCA 1, 2, Committee chmn. 5, Homecoming co-chmn. 5, National SCA Conference 4, State SCA Convention 4, 5, SCA District Conference 5; NHS Regional Conference 5; Class v.-pres. 4; Sr. Superlative, Most Likely to Succeed; Jr. Council; Prom Server 3; NHS 4, 5, pres. 5; Latin Club 2, 3; Jr. Y-Teens 2, 3; Pep Club 2, 3, 4, ICC 4; Concert Choir 4; Girls' Glee Club 3; Madrigalists 3; Cheerleader 3; Girls' State 4; AFS Committee 2, 3, 4, 5; Latin Tournament 3.
HENRY STRONG MILLER — Hank — Falcon Band 1, 2; Operetta 2.

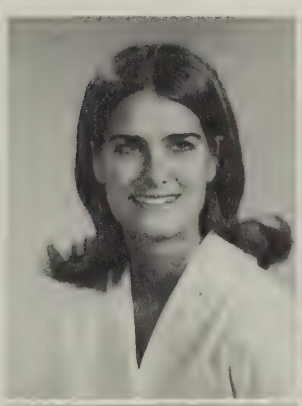

Sandra Louise May

Michael Curtis McCall

Jack Charnley McComb, Jr.

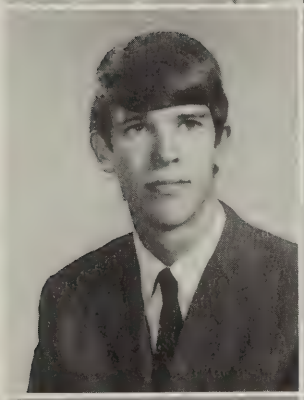

Gary Michael McCraw

Florence Margaret McDonald

Debra Ann Meek

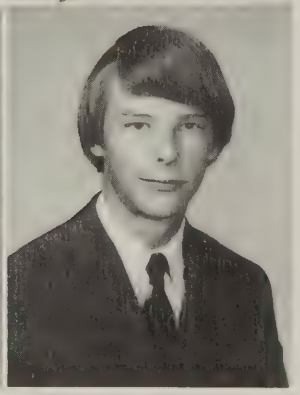

Andra Lamont Miller

Elizabeth Susanne Miller

Henry Strong Miller

Mrs. Wolfe Sponsors Class of '69

ROGER ALAN MODJESKI — Roger — Latin Club 3, 4, 5; Library Club 4, 5; Library staff 4, 5.
CATHERINE JOAN MOELLMAN — Cathy — Prom committee co-chmn. 4; French Club 3, 4, 5; Sr. Y-Teens 4, 5; Safety Council 4, 5; Art Club 4, 5; FTA 3, 4, 5; Forum Club 5; Pep Club 2, 3, 4; Orchesis 3, 4, sec. 3; Concert Band 1.
MARY ELIZABETH MOORE MOODY — Mary — Jr.-Sr. Play chmn. 4; **Listen** 4, 5, ed.-in-chief 5; Quill and Scroll 4, 5, pres. 5; SIPA 4; French Club 3, 4; Sr. Y-Teens 4; Safety Council 3, 4; FTA 3; Library Club 3, 4; Arions 4, 5, v.-pres. 5; Pep Club 3, 4; Orchesis 2, 3; Mixed Chorus 1; Girls' Glee Club 2; Operetta 3, 4; **Ondine** 5; Jr.-Sr. Play lead 4; Forensics 4, 5.
SARAH KATHERINE MOODY — Kathy — Transferred 2; Jr. Y-Teens 1, chaplain 1; Art Club 4, 5; FHA 5.
BEVERLY SUSAN MOORE — Bev — Prom Committee chmn. 4; Prom Server 3; **Le Journal** 4, 5, news-feature co-ed. 5; Jr. Y-Teens 2, 3, v.-pres. 3; FTA 3, 4; Library Club 2, 3, 4, 5, v.-pres. 5; Girls' Glee Club 4; Basketball 2; Library staff 2, 3, French Club 4, 5; Sr. Y-Teens 2, 3, v.-pres. 3.
GLENN GROOME MOORER — Glenn — SCA treas. 5, SCA District Conference 5; Class treas. 4; Sr. Superlative, Most School Spirited; Spanish Club 5; Hi-Y 3, 4, 5; Forum Club 3, 5; Pep Club 3, 4, 5, parl. 5; Monogram Club 4, 5; Football 1, 3, 4, 5, mgr. 1; Track 2, 3, 4, 5; Wrestling 4; Phys. Ed. asst. 5; Boys' State 4; AFS Committee 3, 4, 5.
DENISE GRAY MORRISSETT — Denise — **Le Journal** 4, 5, advertising ed. 5; Quill and Scroll 5; French Club 4; Spanish Club 3, 4; Safety Council 5; Red Cross 5; FHA 4, 5; FNC 4; Medics Club 5.
ROBERTA ELLEN MORRISSETTE — Ellen — NHS 4, 5; Latin Club 3, 4, 5; Science Club 4, 5; German Club 5; Latin Tournament, Honorable Mention 3.
CLAUDE CAMMACK MORTON, III — Camm — Honor Commission 3; Sr. Superlative, Cutest; Prom Server 3; French Club 4, 5, v.-pres. 5; Hi-Y 3, 4, 5, treas. 4, historian 5; Monogram Club 4, 5; Football 3, 4, 5.

Roger Alan Modjeski

Catherine Joan Moellman

Mary Elizabeth Moore Moody

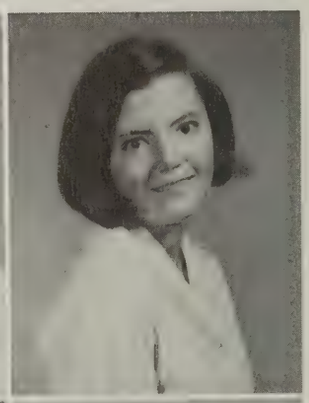

Sarah Katherine Moody

Beverly Susan Moore

Glenn Groome Moorer

Denise Gray Morrissett

Roberta Ellen Morrissette

Claude Cammack Morton, III

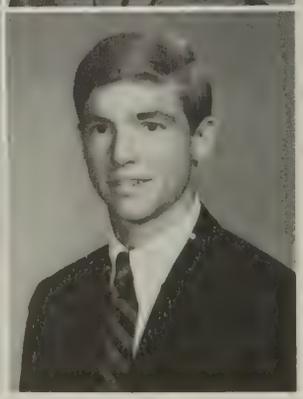

Robert Stafford Murphey

Karen Marie Myrick

James Frederic Nelson

Michael W. Newton

Archie Blair Nicholls

Gayle Ann Niedermayer

Kevin Charles O'Donnell

Marcus Radin Oliver

Steven Matthew Owen

ROBERT STAFFORD MURPHEY, JR. — Bobby — Football 2.
KAREN MARIE MYRICK — Karen — Transferred 4; Safety Council 5; Art Club 4, 5; Pep Club 4; DECA 5, v.-pres. 5; ICC 5; Guidance asst. 5; Sales Promotion Award and Student of the Year Award 5.
JAMES FREDERIC NELSON — Jim — Transferred 3; Class v.-pres. 5; Sr. Superlatives, Best All Around, Best Personality; Sr. Council; Prom Server 3; Monogram Club 4, 5, pres. 5; Baseball 3, 4, 5; Football 3, 4, 5; Basketball 3, 4, 5.
MICHAEL W. NEWTON — Mike — SCA 1, 3, pres. 5, State SCA Convention 4, SCA District Conference 4, 5; Class parl. 4; Spanish Club 3, 4, 5; Hi-Y 3, 4, 5; FTA 3, 4; Arions 5; Tennis 5; Baseball 3; Wrestling 4; Lab asst. 4; Boys' State 4; Teen Board 5; AFS Committee 5; High Salesman Magazine Drive 3; **Ondine** 5.
ARCHIE BLAIR NICHOLLS — Archie — DE Class treas. 5; District III Leadership Contest, 2nd place 5, Track 4, 5; Basketball 3, 4, 5.
GAYLE ANN NIEDERMAYER — Gayle — SCA 1, 4, Committee chmn. 5; Prom Committee chmn. 4; Sr. Council; Spanish Club 4, 5; Safety Council 3, 4, 5, pres. 4, 5; Red Cross 1; FBLA 4, 5; Pep Club 5; Music Club 4, 5; Falconotes 4, 5, accompanist 4, 5, pres. 5; Mixed Chorus 1; Concert Choir 2, 3, lib. 2, sec.-treas. 3; Madrigalists 5; Office asst. 5.
KEVIN CHARLES O'DONNELL — Kevin — Latin Club 3, 4, 5; Forum Club 5; Photography Club 5; Pep Club 4, 5; Monogram Club 4, 5; Chess Club 5; German Club 5; Falcon Band 1, 2, 3; Football mgr. 4, 5; Basketball mgr. 3, 4, 5; Baseball mgr. 3, 4, 5.
MARCUS RADIN OLIVER — Marc — HCDC 3, 4; Pep Club 4; Monogram Club 5; German Club 4, 5; Track 2, 3, 4, 5; Cross Country 3, 4, 5, co-capt. 5.
STEVEN MATTHEW OWEN — Steve — Transferred 5.

Class of '69 Leaves

Amanda Sue Parrish

Mary Ann Barbara Pascucci

Carol Ann Patterson

Richard Linwood Paul

Nancy Jean Pecsok

Elizabeth Grey Peebles

Valerie Ann Pelino

Claude Hubert Perkins

David Clark Peterson

Kenneth Owen Peterson

Claire Chisler Phillips

Victoria Lee Phillips

AMANDA SUE PARRISH — Sue — French Club 4, 5; Safety Council 4, 5, sec. 5; Science Club 2, 4, 5, sec. 5; Art Club 4, 5, v.-pres. 5; Forum Club 5; Photography Club 5; Pep Club 4; FNC 3, 4; Mixed Chorus 1; Office asst. 5; Teen Board 5, chmn. 5.
MARY ANN BARBARA PASCUCCI — Mary Ann — Transferred 4; Prom Committee co-chmn. 4; **Listen** 5, Art ed. 5; Spanish Club 4; Safety Council 5; Art Club 4, 5; Pep Club 4; DECA 5.
CAROL ANN PATTERSON — Carol — Spanish Club 5.
RICHARD LINWOOD PAUL — Richard — Science Club 4, 5; HCDC 5; Chess Club 5, v.-pres. 5; Forum Club 5.
NANCY JEAN PECSOK — Nancy — French Club 5; Science Club 3; FHA 3, 4; FTA 4, 5; Forum Club 5; FNC 3; Honor Guard 5.
ELIZABETH GREY PEEBLES — Beth — SCA 2; Jr. Council; Latin Club 2, 3, 4; Sr. Y-Teens 4, 5, ICC 5; FHA 2, 3, 4, 5, pres. 4, Federation v.-pres. 5, State pres. 5; WRNL Citizenship Award 5; National FHA Convention 4, 5.
VALERIE ANN PELINO — Val — Transferred 2; Homecoming chmn. 5; **Talon** 5, typist 5; NHS 4, 5; French Club 2, 3, 4, 5, parl. 2; Sr. Y-Teens 4, 5, historian-reporter 5; Jr. Y-Teens 2, 3; Safety Council 5; Red Cross 4; FHA 5; FNC 2, 3, 4; Medics 5; Mixed Chorus 1; Basketball 1; Hockey 1.
CLAUDE HUBERT PERKINS — Claude — HCDC 4, 5, treas. 5; Track 5; Drafting asst. 5.

Stage Lights to School

DAVID CLARK PETERSON — Dave — Bookstore 5; **Listen** 3, 4, 5, asst. editor, 5; Quill and Scroll 5; French Club 2, 3; Science Club 4, 5; FBLA 3; Library Club 4, 5; Arions 5; Forum Club 5; Photography Club 4; Chess Club 5; Bowling 5; Library proj. 4; Lab asst. 5; Forensics 4, 5; High School Bowl Team 5; **Ondine** 5; **Scrooge** 5.
KENNETH OWEN PETERSON — Kenny — Bowling 5.
CLAIRE CHISLER PHILLIPS — Claire — Transferred 5; Prom Server 2; Pep Club 4; Horsemanship Club 4; French Club 5.
VICTORIA LEE PHILLIPS — Vickie — French Club 4, 5; Latin Club 2, 3, 4, 5; Sr. Y-Teens 5; Art Club 2, 3, 4, 5.
ELLEN MARIE PHLEGAR — Ellen — Transferred 4; NHS 4, 5; Spanish Tournament 3, 4, 5; Girls' Athletic Association 2, 3; Spanish Club 3, 4, 5, v.-pres. 5; FHA 2, 3, 4; off. asst. 2, 4.
FREDERICK IVAN PICKERING — Freddy.
JAMES NORMAN POHLIG — Jim — NHS 4, 5; Latin Club 2, 3, 4, 5; Debate Club 4, 5; Falcon Band 2; JV Band 1; Latin Tournament 3, 4; High School Bowl Team 5.
BARBARA JEAN POLLACK — Bitsie — Transferred 2 — SCA committee chmn. 5; Prom committee chmn. 4; Sr. Y-Teens 5; Safety Council 4, 5; FHA 3; FBLA 3, 4, 5, sec. 5; Pep Club 3, 4, 5; Majorette 5; Office asst. 5.
DAVID LAWRENCE POWERS — Larry.
GAIL PRATHER — Gail.
JERRYETTA LEE PUGH — Jerryetta — Red Cross 2; Arions 3, 4, 5; Operetta 1, 3, 4; Forensics 3, 4; Thespians 4, 5.
DEBORAH ANN PUTMAN — Debbie — Transferred 4; Red Cross 5; Art Club 1; Arions 5; Forum Club 5; Medics 5; Girls' Glee Club 1; Office asst. 4; Citizenship Award 1; Girls' Athletic Assocaition 1, 2; Gymnastics Club 2, 3.
CAROLYN LOIS PUTNEY — Carolyn — Safety Council 4; FBLA 4, 5; Library Club 5; Library staff 4, 5.

Ellen Marie Phlegar

Frederick Ivan Pickering

James Norman Pohlig

Barbara Jean Pollack

David Lawrence Powers

Gail Prather

Jerryetta Lee Pugh

Deborah Ann Putman

Carolyn Lois Putney

Thomas Courtland Ransone

Rose Mary Rea

David Stokes Reams

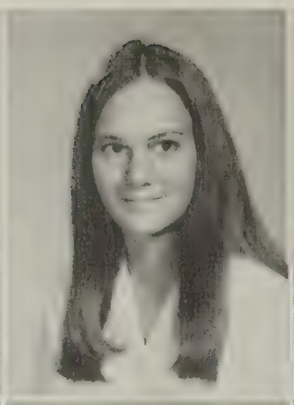

Dana Wynn Richardson

Eldon Brewster Richardson

Nancy Lee Richey

Michael Keith Robertson

James Clauim Rogers, Jr.

Thomas John Roth

THOMAS COURTLAND RANSONE — Tommy — Safety Council 5; Monogram 3, 4, 5; Concert Choir 3; Football 2, 3, 4, 5; Basketball 2, 3.
ROSE MARY REA — Rose — Mary — FNC 2, 3, 4, v.-pres. 4; Orchesis 3, 4, 5; German Club 4, 5, historian-parl. 5.
DAVID STOKES REAMS — David — Forum Club 5; Chess Club 5.
DANA WYNN RICHARDSON — Dana — **Listen** 4; Spanish Club 3, 4, 5; Red Cross 2, 3, 4, 5, v.-pres. 4, pres. 5; Operetta 3, 4.
ELDON BREWSTER RICHARDSON — Brewster — Sophomore Council; Safety Council 3, 4, 5, v.-pres. 5; Science Club 4, 5; Forum Club 5; Pep Club 3, 4, 5; Football 1, 2; Wrestling 4, 5.
NANCY LEE RICHEY — Nancy — Transferred 2; Red Cross 1; Pep Club 3, 4; Mixed Chorus 1; Monogram Club 3, 4; Tumbling 1; Basketball 3, 4, 5; Bowling 5; Phys. ed. asst. 4.
MICHAEL KEITH ROBERTSON — Mike — French Club 4.
JAMES CLAUIM ROGERS, JR. — Butch — Transferred 4; Spanish Club 4; Arions 5; Chess Club 5; Baseball 1, 2, 3; Football 1, 2, 3; Soccer 1, 2, 3, 4; Track 2; Bowling 5.
THOMAS JOHN ROTH — Tom — Chess Club 5.
LINDA CAROL ROUNTREE — Linda — SCA 3; French Club 4, 5; Latin Club 2, 3; Jr. Y-Teens 2, 3; Pep Club 2, 3, 4, 5; Monogram Club 4, 5; Cheerleader 3, 4, 5, co-capt. 5.
KATHLEEN RYLAND ROYSTER — Kaki — SCA 2, 3, Committee chmn. 5; Prom Server 3; **Talon** 4, 5, art and layout ed. 5; Quill and Scroll 5; NHS 4, 5; French Club 2, 3, 4, 5; Sr. Y-Teens 4; Jr. Y-Teens 3; Art Club 2; FTA 1, 2, 3, 4; Pep Club 2, 3, 4, 5, treas. 3; Monogram Club 4, 5; Cheerleader 3, 4, 5, co-capt. 5.
ROBERT ALAN RUCH — Bobby — Spanish Club 5; Safety Council 4, 5; Forum Club 5; JV Band 1; Wrestling 4.
HENRY TAYLOR RUDD — Teddy — Falcon Band 1, 2; Library proj. 5.
RONALD ROBERTS RUSH — Ronnie — Safety Council 4, 5 Forum Club 5; Photography Club 5; Pep Club 4.
ROBIN FRANK RUSSELL — Robin — Transferred 4; Arions 5; **Ondine** 5; **Fantasticks** 5.
DAVID CHARLES SAMPSON — David — ICC v.-chmn. 5; Sr. Superlative, Most Talented; NHS 4, 5; Forum Club 5; German Club 4, 5; ICC 5; Concert Band 3, 4, 5, pres. 3, 4; Dance Band 2, 3, 4; Operetta 2, 3, 4; Football 2; Golf 2, 3, 4, 5.
BETTY MANN SANDYS — Betty — Homecoming chmn. 4, 5; Sr. Superlative, Best Sense of Humor; Latin Club 3, 4; Sr. Y-Teens 4, 5; Jr. Y-Teens 3; Red Cross 3; Pep Club 1, 2, 3, 4, 5, pres. 5; Music Club 4; Girls' Glee Club 4; Majorettes 5.
ARDEL ROBBINS SANKEY — Robbin — Transferred 4; Jr. Council **Listen** 5, poetry ed. 5; Quill and Scroll 5; French Club 4, 5; Sr. Y-Teens 4, 5, pres. 5; Pep Club 4, 5; Track 2, 3; Volleyball 2, 3.

Officers Perform Duties Efficiently

DENNIS LEE SAVAGE — Dennis — SCA 1; Monogram Club 2, 3, 4, 5; Music Club 2, 3, 4; Mixed Chorus 1; Concert Choir 2, 3, 4; Men's Glee Club 3, 4; Madrigalists 3; Football 1, 2, 3, 4, 5; Basketball 1; Track 2, 3, 4, 5; Wrestling 4.
DIANE SCOTT SAVAGE — Scottie — Jr.-Sr. Play chmn. 4; Prom Server 3; French Club 5; Sr. Y-Teens 4, 5, parl. 5; Safety Council 5; FTA 4, 5, parl. 5; Forum Club 5; Pep Club 2, 3, 4, 5; Monogram Club 3, 4, 5, ICC 4; Basketball 1, 2, 3, 4, 5, co-capt. 5; Office asst. 4; AFS Committee 5.
NANCY CAROLYN SAVAGE — Nancy — Transferred 3; NHS 4, 5; Spanish Club 2, 3, 4, 5; Sr. Y-Teens 4, 5; Pep Club 1, 2, 3, 4; Falconotes 3, 4, sec.-treas. 4; Library staff 5.

CLASS OFFICERS: FRONT ROW: Gary Lanham, president; Jim Nelson, v.-president; Bill Gregg, treasurer. **SECOND ROW:** DeAun Woodle, secretary; Sallie Brush, chaplain.

Linda Carol Rountree

Kathleen Ryland Royster

Robert Alan Ruch

Henry Taylor Rudd

Ronald Roberts Rush

Robin Frank Russell

David Charles Sampson

Betty Mann Sandys

Ardell Robbins Sankey

Dennis Lee Savage

Diane Scott Savage

Nancy Carolyn Savage

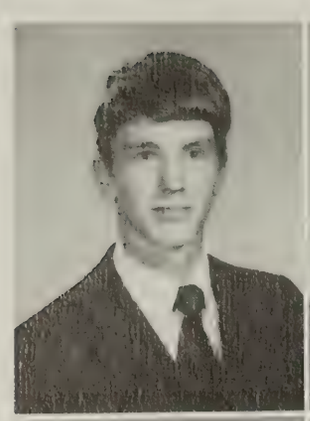

Mark Page
Schalow

David Richard
Schmidt

Stuart Gray
Schmidt

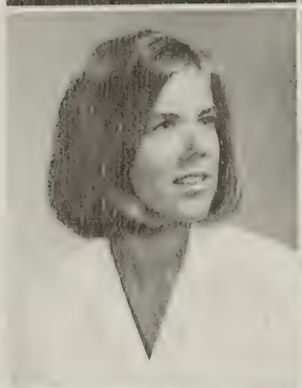
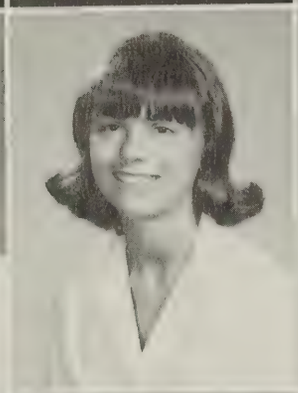

Beverly Robinette
Schools

Stephanie Bernadette
Schramm

Valerie Gail
Schultz

Sandra Miller
Schumann

Patricia Anne
Scott

Jeanne Tucker
Seay

Steven Paul
Settlage

MARK PAGE SCHALOW — Mark — FBLA 3; HCDC 5; Pep Club 4; Track 2, 3.
DAVID RICHARD SCHMIDT — Dave — Transferred 4; DECA 5.
STUART GRAY SCHMIDT — Gray.
BEVERLY ROBINETTE SCHOOLS — Robin SCA 4, 5; SCA Committee chmn.; District Conference 5; Jr.-Sr. Play chmn. 4; Soph. Council; Prom Server 3; French Club 2, 3, 4, 5; Jr. Y-Teens 3; Red Cross 2; FTA 3, 4, 5; Pep Club 2, 3; Orchesis 2, 3; Girls' Glee Club 2, 3; Lab asst. 4.
STEPHANIE BERNADETTE SCHRAMM — Stephanie.
VALERIE GAIL SCHULTZ — Valerie — FHA 1, 2; FBLA 4, 5; Pep Club 3; JV Band 1; Library staff 5.
SANDRA MILLER SCHUMANN — Sandy — Spanish Club 5; Jr. Y-Teens 3, 4; Safety Council 5; Red Cross 5; Pep Club 2, 5; Monogram Club 5; Cheerleader 5; Tumbling 1, 2; Basketball 3.
PATRICIA ANNE SCOTT — Patti — **Talon** 4, 5, picture co-ed. 5; Quill and Scroll 5, sec.-treas. 5; Spanish Club 3, 4, 5; Sr. Y-Teens 4, 5; Safety Council 4; FTA 4, 5; Pep Club 4; Orchesis 3, 4; Music Club 4, 5; Falconotes 3, 4, 5; Girls' Glee Club 2; Madrigalists 5.
JEANNE TUCKER SEAY — Jeanne — **Listen** 4, 5, short story ed. 5; NHS 4, 5; Spanish Club 2, 3, 4, 5 chaplain 5.
STEVEN PAUL SETTLAGE — Steve — Radio Club 3, 4, 5, sec. 5.
ROBERT ANDREW SHAFFER — Bob — Transferred 2, 3; **Talon** photographer 4, 5; Photography Club 4, 5, pres. 5; Pep Club 5; Falcon Band 1, 2, 3; Concert Band 4, 5; Operetta 2; Wrestling 2, 3; Drill Team Commander 1, 2; Student Council 2.

Civitan Club Selects Jim Wrenn for Award

ANNE LEIGH SHENBERGER — Anne — Transferred 4; NHS 5; French Club 5; Sr. Y-Teens 1, 2, 3, 4, 5, parl. 2, sec. 5; Art Club 4; FTA 4, 5; Arions 5; Forum Club 5; Pep Club 4.
JOSEPH GERALD SIKES — Jerry — Transferred 4; Library Club 5; Bowling 1, 2, 3, 5; Library staff 1, 5.
MICHAEL LYNN SIMON — Mike — Transferred 2; Football 4; Track 1, 2, 3, 4, 5.
MITFORD SIMS — Mitford — French Club 5; Latin Club 3, 4; Science Club 5; Forum Club 5; Monogram Club 4; Football mgr. 3, 4, 5; Wrestling mgr. 4, 5; Lab asst. 5.
DEREK LEE SMITH — Derek — Sr. Council; **Le Journal** 4, 5, editorial co-ed 5; French Club 2, 4, 5; Safety Council 4; Forum Club 5.
IRENE ANNIE SMITH — Irene — **Talon** 4, 5, club co-ed. 5; French Club 2, 3, 4, 5; Sr. Y-Teens 4; Jr. Y-Teens 3; Red Cross 1; Science Club 2, 3, 4, 5, ICC 5; Forum Club 3, 4, 5; Music Club 4, 5, chaplain 5; German Club 5; Medics Club 5; Concert Choir 3, 4, 5; **Scrooge** 5; French Tournament 4; All Regional Chorus 5; All State Chorus 5.
KATHRYN SHELLEY SMITH — Kathy — SCA 2; Class chaplain 4; **Le Journal** 4, 5, **News Leader** reporter 5; Quill and Scroll 5; NHS 4, 5; Spanish Club 3, 4, 5, chaplain 4; Sr. Y-Teens 4; Jr. Y-Teens 3; Red Cross 3; FTA 1, 2, 3, 4, 5, chaplain 3, v.-pres. 4; pres. 5; Pep Club 2, 3, 4; Falconotes 3; Mixed Chorus 4; Girls' Glee Club 2; Operetta 4; AFS Committee 4, 5, chmn. 5; Experiment in International Living, Richmond area alt. 4; Library staff 3; Forensics 5.
LINDA ELLEN SMITH — Linda — Spanish Club 3, 4, 5; Red Cross 4; Science Club 3, 4, 5, corresponding sec. 4; FTA 4, 5; Library Club 4, 5, historian 5; Pep Club 3, 4; Library staff 4.

Robert Andrew Shaffer

Anne Leigh Shenberger

Joseph Gerald Sikes

Michael Lynn Simon

Mitford Sims

Derek Lee Smith

Irene Annie Smith

Kathryn Shelley Smith

Linda Ellen Smith

Seniors Enjoy Privilege

LINDA SARA SMITH — Linda — Transferred 2; NHS 4, 5; Latin Club 2, 3, 4, 5, v.-pres. 5; Jr. Y-Teens 2, 3; FTA 4, 5; Forum Club 5; Concert Band 1; National Merit Semi-finalist 5.
JAMES EDWARD SNEAD, JR. — Jim.
CAROLYN VARN SNEED — Carol — Transferred 5; Library Club 2; Girls' Glee Club 1, 2, 3, 4; Medics 5.
ROBERT ERNEST SNEED — Bobby — HCDC 3, 4, sec. 4; Forum Club 5; Track 3.
KAREN TEMPLE SNELLINGS — Karen — Spanish Club 5; Art Club 3; FHA 2; Softball 3.
LYNDA DIANN SOMERS — Lynda — SCA 1; Safety Council 4, 5; Red Cross 1, 5; Art Club 3, 4, historian 4; FHA 2, 3; Library Club 4; Pep Club 2, 3, 4, 5; Library staff 4.
JOHN NOBLES SOUTHERLAND — John — Transferred 4; SCA 1, 2, 3; Science Club 3, v.-pres. 3.
THOMAS CHURCHILL SPAIN — Tommy — Homecoming chmn. 5; Sr. Superlative, Most Dependable; Prom committee chmn. 4; **Talon** 4, 5, business mgr. 5; Quill and Scroll 5; Library Club 3, 4; Arions 4, v.-pres. 4; Medics 5; German Club 4, 5; Football mgr. 3, 5; Track mgr. 3; Basketball mgr. 2, 3, student trainer 3, 5; Library proj. 2, 3, 4, 5; Library staff 2, 3, 4, 5; Merit Award 5.
MICHAEL LYNN SPANGLER — Mike — Transferred 4.
HUNTER BOYD SPENCER — Hunter — Transferred 2; French Club 4; HCDC 3, 4, 5; Merit Award 5.
DONNA LOUISE STAFFORD — Donna — Prom committee chmn. 4; NHS 5; Latin Club 2, 3, 4, 5, v.-pres. 4, pres. 5; Sr. Y-Teens 4, 5, treas. 5; FTA 2; Library Club 5; Pep Club 4; Tennis 1, 2, 3; Library staff 5; Latin Tournament 2, 5; German Club 5.
MARTHA CAROLYN STAFFORD — Martha — Transferred 3; FHA 3, 4; Girls' Glee Club 3.

Linda Sara Smith

James Edward Snead, Jr.

Carolyn Varn Sneed

Robert Ernest Sneed

Karen Temple Snellings

Lynda Diann Somers

John Nobles Southerland

Thomas Churchill Spain

Michael Lynn Spangler

# of Early Exams

Hunter Boyd Spencer

Donna Louise Stafford

Martha Carolyn Stafford

William Jeffrey Stafford

Rebecca Ruth Stauffer

Gregory Paul Street

Winfred Earl Sutton

Karen Leigh Swandby

Linda Estelle Swanson

Wayne Stuart Tatum

Patricia Darlene Thomas

Warren Edward Thomas

WILLIAM JEFFREY STAFFORD — Jeff — SCA committee chmn. 5; Bookstore mgr. 5; Sr. Superlative, Most Considerate; Prom committee chmn. 4; Prom Server 3; Spanish Club 5; Safety Council 4, 5; Debate Club 3; Science Club 3, 4, 5; Arions 3, 4, 5; Forum Club 3, 4, 5; Pep Club 4, 5; JV Band 1; Falcon Band 2, 3; Operetta 2, 3; Track 3; Bowling 5.
REBECCA RUTH STAUFFER — Becky — Transferred 5; Latin Club 4, 5; FHA 3; Library Club 5; Mixed Chorus 1, 2; Honor Guard 2; Library staff 5.
GREGORY PAUL STREET — Greg — Baseball 4, 5; Bowling 5.
WINFRED EARL SUTTON — Dub — Transferred 2; Soph. Council; Football 3; Operetta 4.
KAREN LEIGH SWANDBY — Karen — Sr. Counil; NHS 4, 5; Latin Club 2, 3, 4, 5, sec. 3; Sr. Y-Teens 4, 5; FTA 4; Arions 5; Pep Club 4, 5; Falcon Band 1; Concert Band 2, 3; Library staff 5; Lab asst. 5; Latin Tournament 2, 3; German Club 4, 5.
LINDA ESTELLE SWANSON — Linda — FHA 2, 3, 5; Arions 5; Forum Club 5; Orchesis 3, 4, 5, pres. 4; Falconotes 5; Girls' Glee Club 4.
WAYNE STUART TATUM — Wayne — Safety Council 5; HCDC 5; Stamp Club 2, 3; Pep Club 5; Bowling 5; Library proj. 4.
PATRICIA DARLENE THOMAS — Pat — Sr. Y-Teens 4, 5; Pep Club 2, 3, 4; German Club 4, 5; Honor Guard 4, 5, capt. 5.
WARREN EDWARD THOMAS — Warren — Library Club 4, 5, treas. 5; Pep Club 5; Falcon Band 2; Concert Band 3, 4, 5, treas. 5; JV Band 1; Wrestling 5; Library proj. 4; Library staff 4.

Kiwanis Club Names

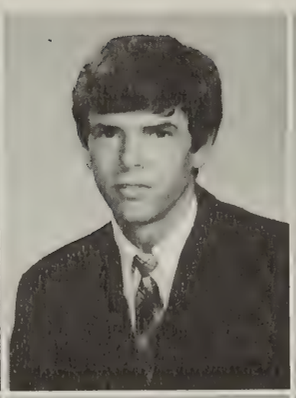
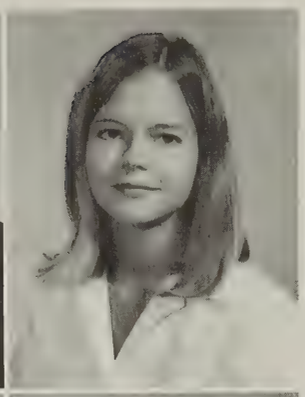

Glenn Gerald Thompson, Jr.

Benjamin Spencer Tinder, III

Margaret Emily Tipton

Myrna Ellen Todd

James Lewis Trueheart

Donald Maurice Tyler

Susan Janet Tymosko

John Russel Uhland

Charles Varsel

GLENN GERALD THOMPSON, JR. — Dutch — French Club 4, 5; HCDC 2, 3, 4, v.-pres. 4; Forum Club 4, 5; Football 2, 3, 4; Bowling 5; Track 3, 5.
BENJAMIN SPENCER TINDER, III.
MARGARET EMILY TIPTON — Emily — Spanish Club 4; Science Club 3; Pep Club 3, 4; Phys. Ed. asst. 5.
MYRNA ELLEN TODD — Myrna — SCA 2; Prom committee chmn. 4; **Le Journal** 4, 5, Art ed. 5; Quill and Scroll 5; NHS 4, 5; French Club 2, 3, 4, 5; Red Cross 1; Science Club 5; FTA 2, 3, 4, 5; Arions 5; Forum Club 5; Orchesis 2, 3, 4, ICC 4; Music Club 4, 5; German Club 4, 5; Concert Choir 2, 3, 4, 5; Madrigalists 4, 5; Operetta 4; **Scrooge** 5; **Ondine** 5; All State Chorus 4.
JAMES LEWIS TRUEHEART — Jim — SCA 3; Committee chmn. 4, 5; Jr. Council; **Talon** 4, 5, Sports co-ed. 5; NHS 4, 5, treas. 5; Latin Club 2, 3, 4; Hi-Y 5; Science Club 3, 4; Forum Club 4, 5, ICC 5; Pep Club 5; German Club 4, 5, treas. 5; Forensics 4, 5; National Merit Letter of Commendation.
DONALD MAURICE TYLER — Donny — Red Cross 2; Stamp Club 2; Football 2; Bowling 5.
SUSAN JANET TYMOSKO — Susan — Homecoming co-chm. 5; Spanish Club 4, 5; Arions 5; FNC 2, 3; Concert Band 2, 3, 4, 5; JV Band 1; Jr.-Sr. Play lead 4; Forensics 4; Spanish Tournament 4, 5.
JOHN RUSSEL UHLAND — John — Transferred 3; French Club 4; Debate Club 5; Science Club 4, 5; Arions 5; Forum Club 4, 5, pres. 5; Photography Club 5; Pep Club 5; Medics 5; Chess Club 5, pres. 5; **Ondine** lead 5; Football 4; Lab asst. 4, 5.

Farmer for Award

CHARLES VARSEL — Chuck — Falcon Band 2; JV Band 1.
MICHAEL ALAN WARD — Mike — SCA 1, 4, 5; District Conference 4, 5; Prom committee chmn. 4; **Le Journal** 4, 5, ed.-in-chief 5; Quill and Scroll 5; SIPA 4; NHS 4, 5; Spanish Club 2, 3, 4, 5; Hi-Y 4, 5, corresponding sec. 5; Concert Band 1; Baseball mgr. 3, 5; Boys' State 4; Spanish Tournament 3; WRNL Scholarship Award Semi-finalist 4; High School Bowl Team 5.
MARY SHARON WAYNE — Sharon.
JO ANNE WEBSTER — Jo — Library Club 4; Arions 3, 4, 5, ICC 5; Pep Club 1, 2, 3, 4; Orchesis 2, 3; Music Club 4, 5, v.-pres.; Concert Choir 5; Girls' Glee Club 4; Operetta 4; **Ondine** 5; Jr.-Sr. Play 4; Library staff 4, 5; Guidance asst. 5; Thespians 5.
DONNA RUTH WESTERHOUSE — Donna — Spanish Club 5; Red Cross 1, 2; FNC 3.
DAVID MEADE WHITE — David — Transferred 3; Track 1, 2, 4.
JAMES DONALD WHITENACK — Don — Transferred 2; Latin Club 5; Monogram Club 4, 5; Falcon Band 1; Track 4, 5; Cross Country 4, 5.
BETSIE KAY WILLIAMS — Betsie — French Club 5; Red Cross 4, 5; FHA 2, 3; Guidance asst. 5.
GLENN DAVIS WILLIAMS — Glenn — Transferred 5; SCA 2; DECA 5; Football 2, 4; Basketball 2, 3, 4, 5; Teen Board 4.
LINDA SUE WILLIAMS — Linda — Transferred 4; SCA 3; **Le Journal** 4, 5, editorial co-ed. 5; NHS 4, 5; Latin 3, 4, 5; Sr. Y-Teens 4, 5, chaplain 5; National Merit Semi-finalist 5; Betty Crocker Homemaker Award 5.

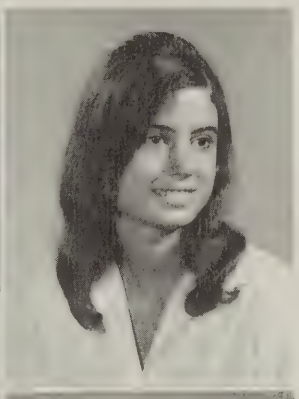

Michael Alan Ward

Mary Sharon Wayne

Jo Anne Webster

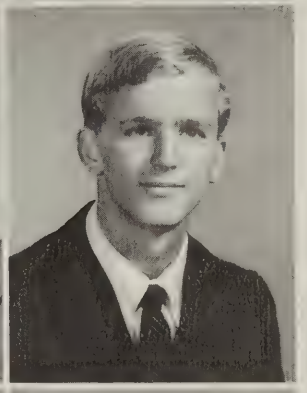

Donna Ruth Westerhouse

David Meade White

James Donald Whitenack

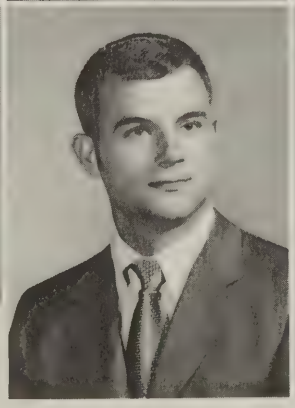

Betsie Kay Williams

Glenn Davis Williams

Linda Sue Williams

Seniors Anticipate Kaleidoscope of New Activities

Marshall Burch Williams

Sandra Lee Williams

Charles Wilson

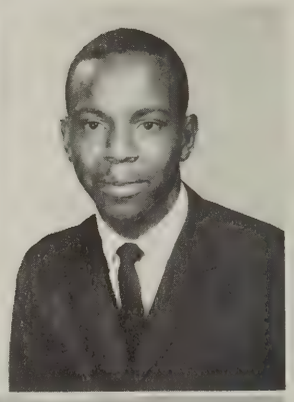

Hugh Leonard Womack, III

DeAun Marie Woodle

Dorothy Lee Woolridge

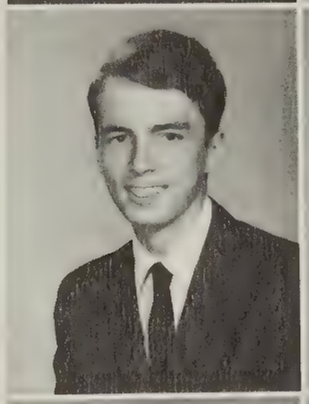

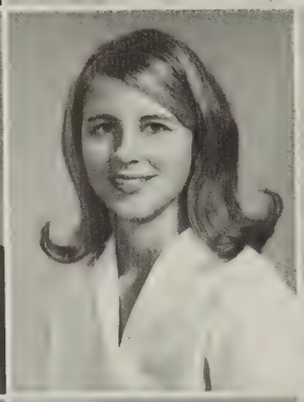

Faye Ellen Wooters

James Wimer Wrenn

Terry Collier Young

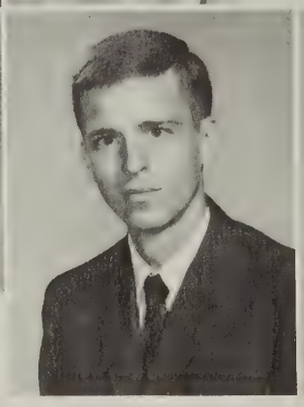

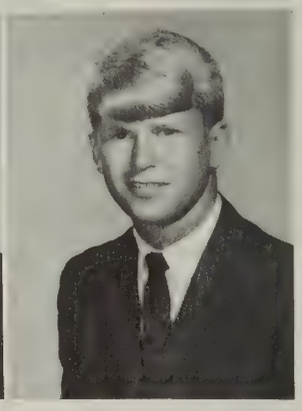

MARSHALL BURCH WILLIAMS — Burch — Football 2.
SANDRA LEE WILLIAMS — Sandra — SCA 2; Sr. Council; Jr. Council; Prom committee chmn. 4; ICC 5; **Talon** 4, 5, ed.-in-chief 5; Quill and Scroll 5; SIPA 4; Spanish Club 3, 4, 5; Sr. Y-Teens 4, 5, chaplain 5, State Officer, Member-at-Large 4; Safety Council 3; Red Cross 3; Science Club 3, 4; FHA 2; FTA 3, 4, 5; Arions 5; Forum Club 3, 4; Pep Club 3, 4; Chess Club 5, sec. 5; Forensics 4; Spanish Tournament 3, 4, 5. DAR Good Citizenship Award 5.
CHARLES WILSON — Charlie — Transferred 2; DECA 5; Falcon Band 2, 3, 4; Concert Band 2, 3, 4.
HUGH LEONARD WOMACK, III — Leonard — Library Club 3; Library staff 3, 4.
DEAUN MARIE WOODLE — DeAun — Class sec. 4, 5; Sophomore Council; FHA 1, 2, 3, 4, chaplain 4; Pep Club 1, 2, 3, 4.
DOROTHY LEE WOOLRIDGE — Dot — Transferred 2; Class sec. 1; Safety Council 5; Red Cross 1; Pep Club 4, 5; Carverettes 1.
FAYE ELLEN WOOTERS — Faye — SCA 1; Arions 3, 4, 5; FNC 1, 2; Music Club 4, 5; Falconotes 5; Mixed Chorus 1; Concert Choir 4; Girls' Glee Club 2, 3; Operetta 3, 4, 5; Jr.-Sr. Play 4; Thespians 5.
JAMES WIMER WRENN — Jim — SCA 3, 4, 5, Committee chmn. 5; **Le Journal** 4, 5, sports ed. 5; Quill and Scroll 5; NHS 4, 5; Latin Club 2, 3, 4, 5; Monogram Club 5; Mixed Chorus 1; Concert Choir 2, 4; Soccer 2; Track 4, 5; Cross Country 4, 5; Forensics 5; Latin Tournament 2, 3, Honorable Mention 3; Merit Award 5; High School Bowl Team capt. 5.
TERRY COLLIER YOUNG — Terry — SCA 2; HCDC 1, 2, 3, 4, 5; Football 3, 4; Track 2, 3; Basketball 2.

JUNIORS

Juniors Begin Year with Homecoming Float

Paper drives throughout the summer and numerous other money-making projects began a year filled with activities for the class of 1970. Juniors worked feverishly to construct their Homecoming float in October and hands were extended proudly after the arrival of class rings on December 19.

Committee work that had begun months in advance was only the first step in the production of "Moonlight on the Mississippi," the Junior-Senior Prom. Bob Marshall and the Crystals were hired to play and the class of '70 united to make the Prom a success. A plantation porch bandstand and the **Proud Mary** steamboat added to the atmosphere of the festive occasion. Following the clean-up after the Prom, juniors relaxed and began to look forward to their soon-to-be-status as seniors.

Debbie Adamson
Bonnie Adrean
Margaret Agin
Joan Ahern
Debbie Airington
Mark Albert

Diane Alley
Ruth Antell
Linda Aron
Dennie Arthur
Rob Astrop
Sally Atkinson

Philip Avery
Riggie Bagan
Danny Bailey
Marian Bailey
Lamar Banister
Beezie Barnes

Ken Barton
Nancy Bates
Vicki Beard
Doug Beasley
Ray Bentley
Steve Berry

Cliff Black
Amy Bolling
Chuck Bonner
Jim Bonniwell
Peter Bowers
Carlisle Bowling

Cindy Bowling
Dorenda Boyette
Pauline Brandt
Tom Brooks
Ellen Browder
Mary Brown

Al Bryant
David Buchanan
Dianne Burke
Jane Burke
Sam Burruss
Ricky Burton

Babs Byrider
Sid Calvo
Debbie Carlton
Fran Carrington
Buddy Carter
Kathi Carter

Juniors Stage Paper

Chuck Cayton
Jamie Chafin
Frank Chandler
Courtney Chapman
Jim Chin
John Ciucci

Gary Clark
Richard Clark
Mike Clarke
Scott Clary
Alicia Clayton
David Clemons

Pat Cloey
Barbara Cobaugh
Debby Cobb
Judy Coffman
Frances Cone
Carter Cook

Diane Cook
Cheryl Cooke
John Coppinger
Linda Cosby
Lou Coukos
Debbie Councill

Steve Covington
Pam Cox

Pat Cox
Marcia Craig

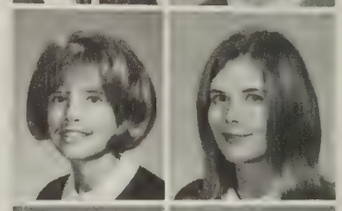

Bobby Crawford
Mary Lynn Crawley

George Creamer
Dean Cripe

Finding the lunch break a welcome relief from classes, Susan Stephens, Robin Taylor, and Bev Goodwin coordinate plans for the weekend.

Drives to Finance Prom

"And it itches too!" exclaim Suzi Hudgins and Susan Thornhill as they delicately spread angel hair for the Prom ceiling.

John Crowder
Betsy Dabney

Ed Damerel
Charles Dameron

Mary Dannenburg
Bob Davies

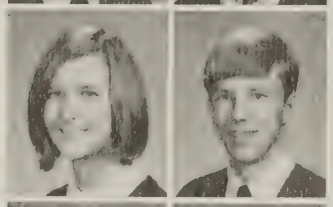

Debbie Davis
Nancy Davis

Steve Davis
Jane Dawson

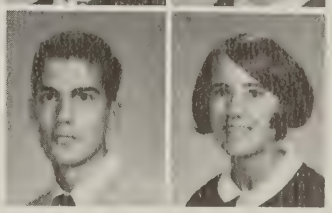

Debbie Denson
Charlie Downer
Billy Draper
Peggy Duke
Vicki Dunham
Becky Eister

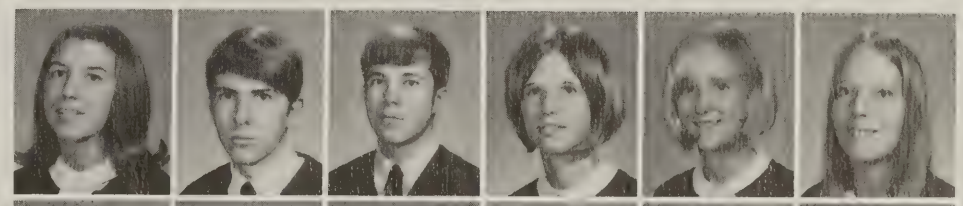

Cindy Eister
Doug Elliot
John Ely
Karin Eshleman
Carolyn Evans
Sue Fainter

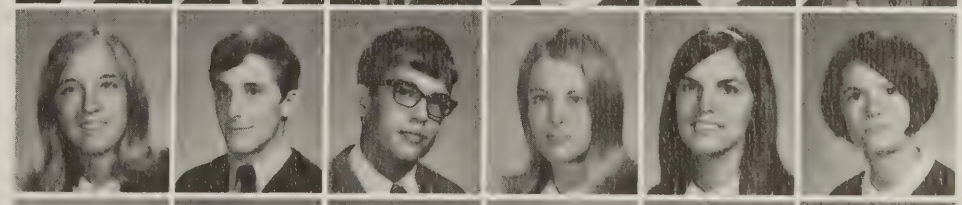

Harriet Felton
Bob Felts
Buddy Finch
Cathy Findlay
Doug Fleet
Kathy Flinn

Mrs. Hasty Undertakes

Parke Flournoy
David Ford
Chip Franklin
Susan Garnett
Kenny Garrison
Anne Geisinger

Marta Gillings
Rick Glisson
Pam Godwin
Judi Gooden
Bill Gordon
Nancy Grant

George Gregory
Phil Grogan
Vickie Hague
Ned Hall
Norris Hall
Marcia Halstead

Billy Hamilton
David Hanna
Linda Harrier
Tim Harrington
Lee Harris
Denise Harrison

Jim Harton
Tom Haskins
Steve Hawkins
Kathy Hayes
Mark Haywood
Fran Hemby

Charles Henderson
Sue Henshaw
Becky Hessler
Donna Hewitson
Margie Hobbie
Debbie Hoffman

Carol Holbrook
Hank Holt
Stephanie Holt
Beverley Hoover
Mike Hoover
Mary Horansky

Ann Horner
Debbie Houff
Maqua Howell
Hal Howren
Suzi Hudgins
Rick Hudson

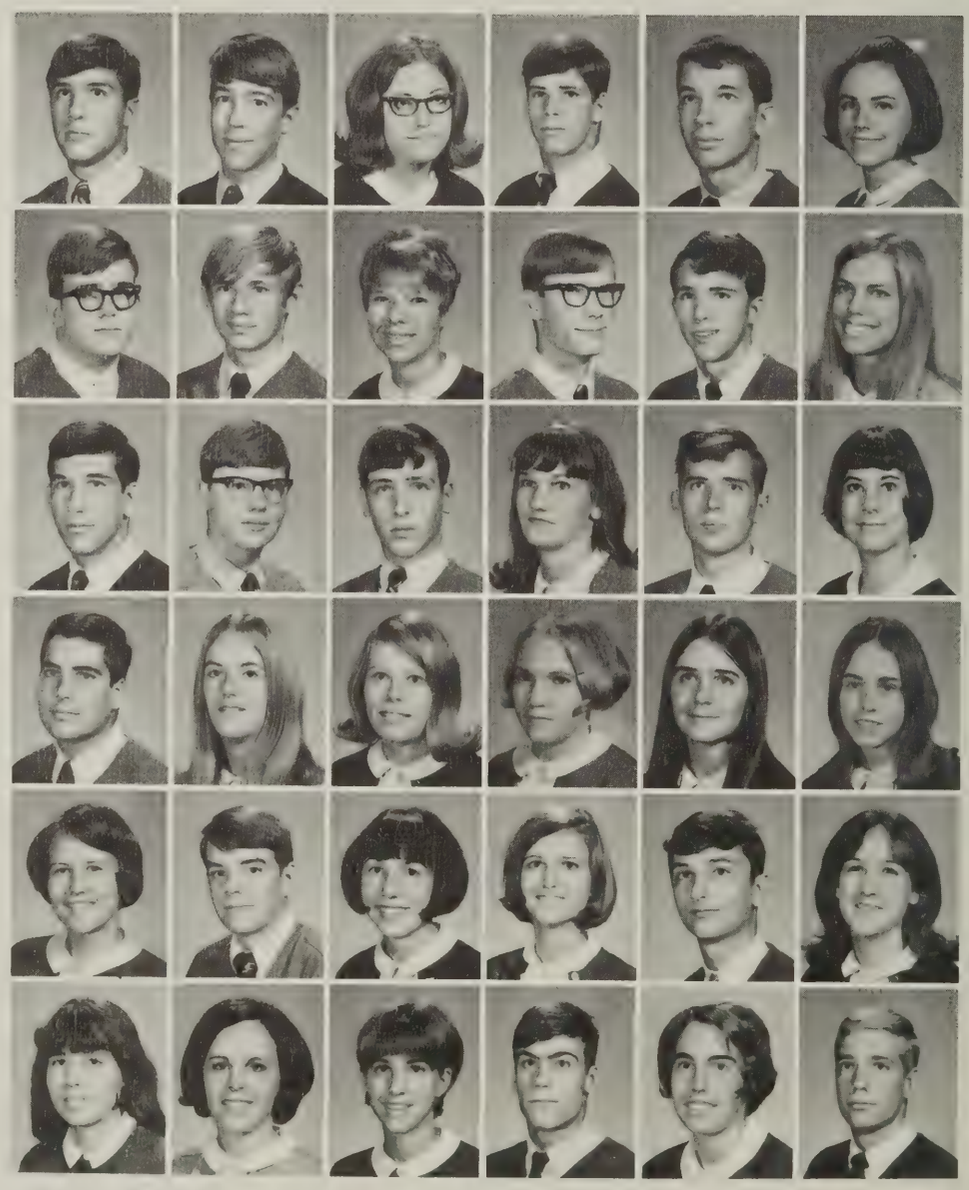

Sponsorship of Junior Class

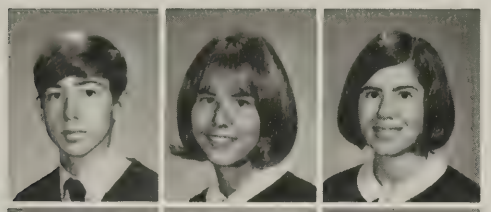

Monte Hughes
Vicki Huxter
Nancy Irvin

Len Isaacs
Billy James
Dick Jeffress

Bill Jennings
Larry Jennings
Nancy Jett

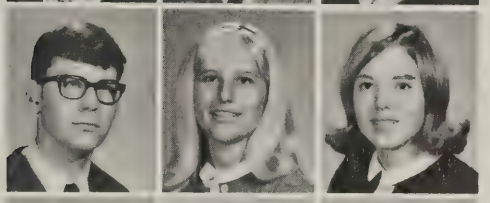

Jim Johns
Debbie Johnson
Melinda Johnson

Sharlyn Johnson
Steve Johnson
Wilson Johnson

Rick Hudson and Gary Clark attend to the last minute details of the Junior Class float as the Homecoming parade gets under way.

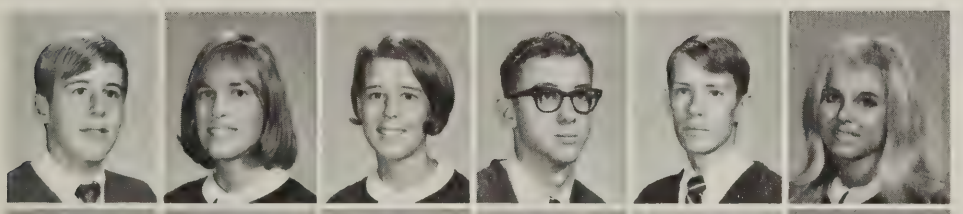

John Johnston
Yian Jones
Jette Jorgensen
John Joyce
Bobby Kanoy
Helen Karnicki

Mark Kaufman
Diane Kent
Lynn Kidd
Bill Kingston
Riggie Kirkpatrick
Marcia Kirn

Mark Lackey
Pam Latham
Teresa Lipscomb
Nancy Logan
Edmund Lottimer
Barry Lumpkin

Excited Juniors Receive

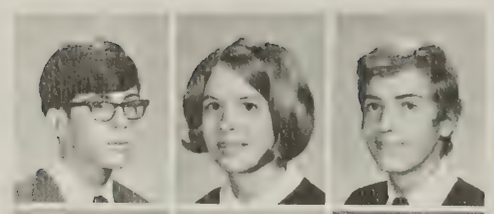

Kenny Lundquist
Nancy Luton
Peter Maeder

Kathy Malkus
Bill Manson
Myra Markham

Diane Martin
Robert Martin
Susan Mason

Clay Matthews
Debby Maugans
David May

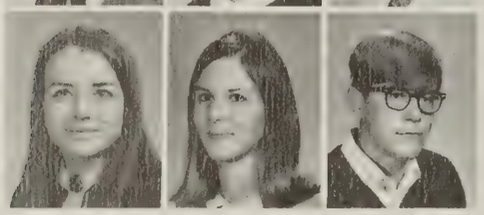

Charlene Mayo
Dauna McCormick
Steve McCraw

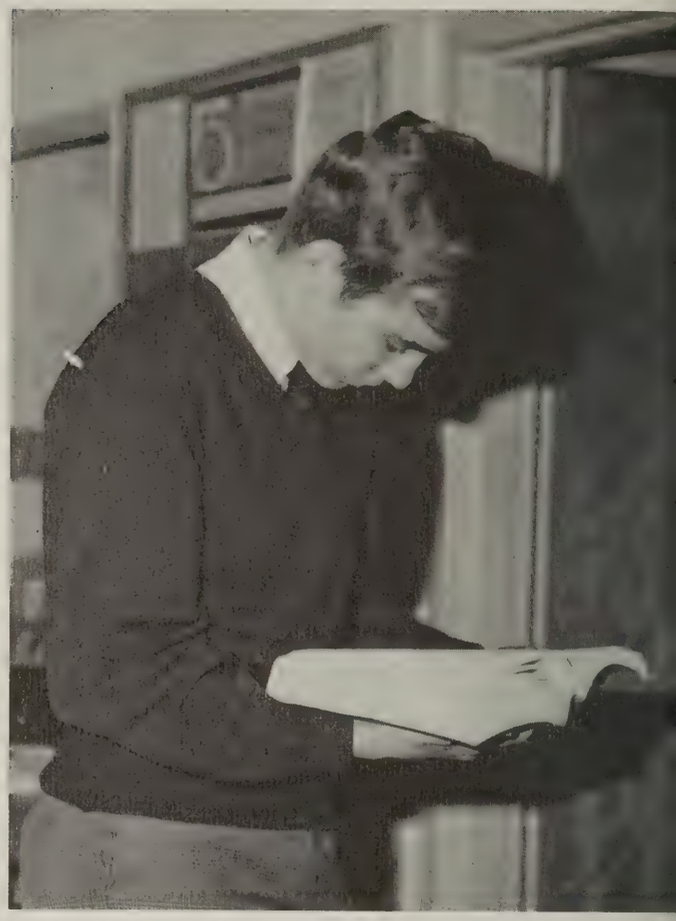

Thinking about his future, junior Rick Hudson glances through a college catalogue and compares different programs.

Sam McNeny
Mike Mead
Gale Meek
Shirley Meek
Mary Graham Meldrum
Karen Middleton

Susan Miley
Janet Miller
Sharon Miller
Vicky Mills
Rick Morton
Melissa Moss

Kathy Moyers
Malcolm Murphey
Keith Myers
Richie Napier
Brenda Nash
Mike Nesbit

Class Rings December 17

Wayne Newman
Beth Nisbet
Richard Nolde
Wayne Nolde
Mike Nolen
Eric Nolte

Elizabeth Nugent
Angie Nunnally
Mary Oakley
Sheila O'Flynn
Toni O'Kennen
Pat Oliver

Sandra O'Neill
David Osterhoudt
Cathy Overby
Pam Overfelt
Grant Parker
Stelio Parthemos
Steve Pecsok

Anne Pentecost
David Petway
Keith Philipp
Nancy Phillips
Barbara Pickering
Billy Pierce
Roger Pierce

Sherry Pierce
Kathy Pritchard

Mark Rackley
Lyn Rainey

Page Ramsey
Stephanie Ranson

Rick Ratliff
Dawn Ready

Karen Renick and Page Ramsey ask the L.G. Balfour representative about different stones as Barbara Cobaugh and Susan Thornhill compare their ring order forms.

Class of '70 "Basketball Toss"

JUNIOR CLASS OFFICERS: Jim Harton, treasurer; Mike Clarke, v-president; Nancy Luton, chaplain; Riggie Bagan, president; Page Ramsey, secretary.

John Rebman
Ellen Reinhardt

Karen Renick
Jeannette Reynolds

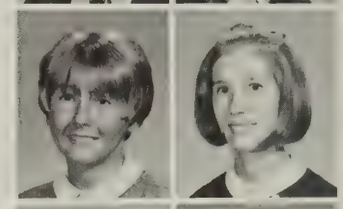

Steve Reynolds
Anne Richardson

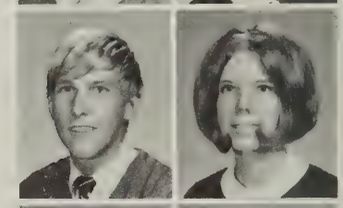

Nancy Riggan
Susan Riggin

Corbin Roberts
Nancy Rock

Amy Rockhill
Susan Rodden
Jack Rogers
Kitty Rountrey
Eddie Rowe
Page Royster

Nancy Rula
Melvin Salmon
John Sankey
Larry Savage
Mark Schaperjahn
Bobby Schumann

Rex Scott
Diane Shamel
Nancy Shomon
Doug Showalter
Steve Simmons
Janet Simpson

Adds to SCA Carnival

Debby Sims
Debbie Singleton
Robin Slater
Lewis Smith
Mike Smith
Skipper Smith

Debbie Snow
Don Snow
Judy Somers
Peggy Sours
Doug Sowers
Mike Spraker

Susan Stanley
Peter Stasey
Susan Stephens

Lucius Stephenson
Gary Stocker
Debbie Stone

Donnie Stopps
Terry Stroud
Mike Suter

Beth Swann
Wilson Swann
Don Talbott

Robert Taylor
Tim Thomas
Susan Thornhill

Ted Throckmorton
Mike Thrower

Enjoying the SCA Carnival, Pam May prepares to shoot for a prize at the Junior Class basketball toss.

Juniors Take College Board Exams May 3

Robin Taylor
Laura Trowe
Randy Tyler
Wayne Tyndall
Doug Upchurch
Mike Vardell

Charlie Venable
Ronnie Waddell
Barbara Walker
Jane Walker
Paxton Walker
Jesse Walsh

Bill Ware
Marilyn Waters
Pat Watts
Beth Wayne
Jim Wesson
Beth Wheeler

John Whitley
Zell Wiley

Danny Williams
Susan Williams

Jim Wirwille
Nancy Woodruff

Kathy Worcester
Claudia Wyatt

Sharon Young
Kathy Zacharias

Careful not to spill a drop, Mike Vardell applies finishing touches to **The Proud Mary** in preparation for the Prom.

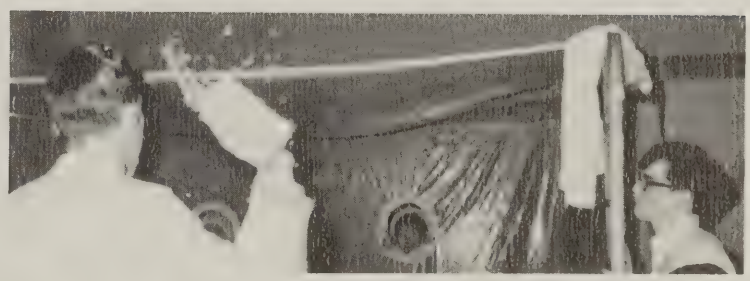

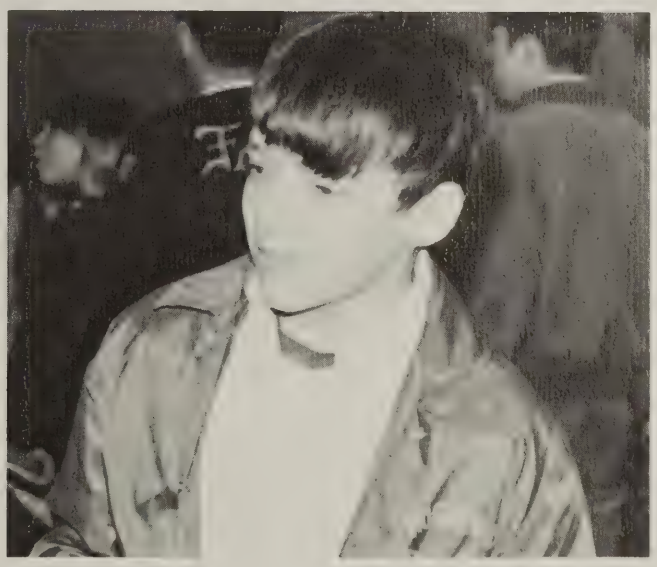

SOPHOMORES

Doughnut Sale Raises Money for Sophomores

"And the winning Homecoming float is . . . " paused the announcer. Sophomore hearts stopped as they waited to hear the results of their initial class project. "Ladies and gentlemen, we have a tie for first place between the Sophomore and Senior Class floats!" The class spirit and diligence that was to distinguish the Sophomores had shown results.

Industry and planning continued strong throughout the year. Looking toward the future, Sophomores slaved over a doughnut sale to raise $268.00 for their Prom. In April, forty sophomores were selected to portray Southern belles and gentlemen at the Junior-Senior Prom.

David Addis
Robert Alexander
Chad Allen
Marilyn Alley
Greer Anderson
Ardis Andrews
Joy Andrews

Mary Turner Andrews
David Archer
Becky Arthur
John Ashworth
Tommy Ashworth
Carol Austin
Jimmy Avery

Barbara Bailey
Eric Bancroft
Patti Barbarian
Brenda Barber
Cheryl Barker
Bill Barnard
Bruce Barrett

Chuck Barrett
Peggy Basden
Margie Beatley
Charlie Beck
Allen Belcher
Robert Bentley
Randy Best

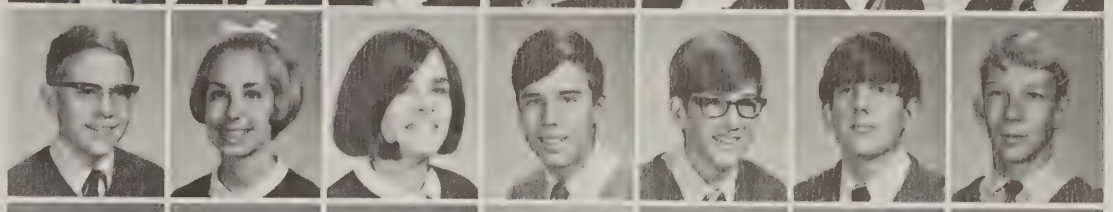

Wyatt Bethel
Paul Blackhurst
Cathy Boatwright
Henry Bonaparte
Bill Bonnell
Buddy Boyd
Jill Boyd

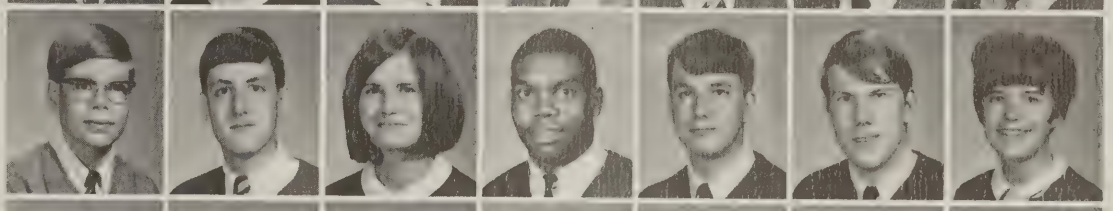

Steve Boyd
Paul Brandt
Donna Brodsky
Brenda Brooks
Ted Brooks
Susan Brotherton
Chris Brown

Judy Brown
Stoney Burnett
Rebecca Burruss
Julie Burton
Debbie Butler
Kay Byrider
Barbara Cahill

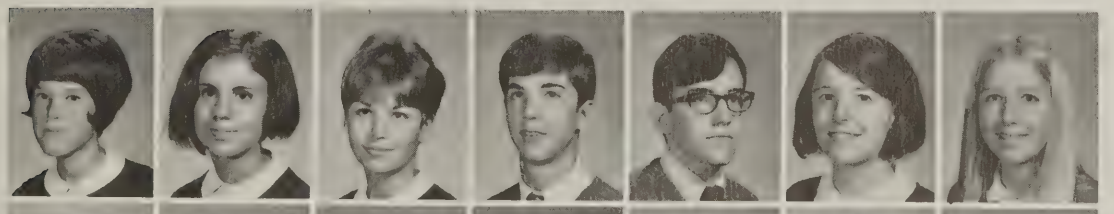

Melissa Calisch
Kathy Campbell
Debbie Campbell
Jim Carlton
Mike Carpenter
Stephanie Carr
Teresa Carr

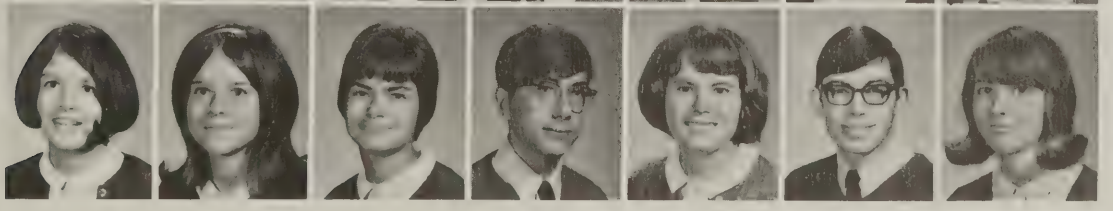

Nancy Catogni
Susan Caudill
Martha Cayton
Bruce Chauklin
Debbie Cheatham
Chris Cheely
Pat Christopher

Sophomore Class Float

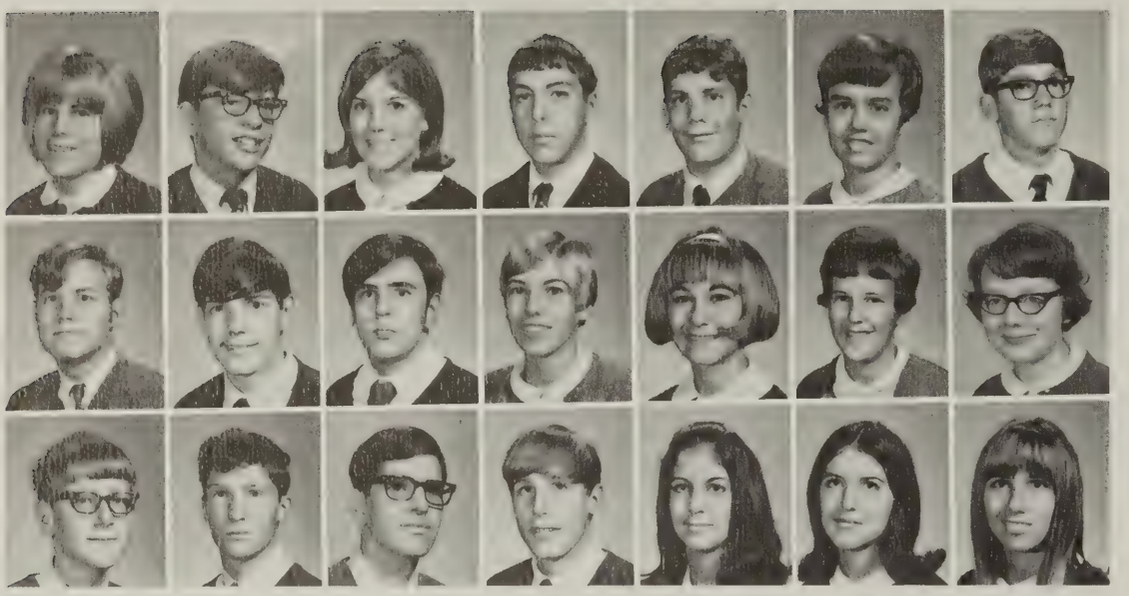

Vicki Claussen
David Cochran
Christy Cogbill
Frank Cole
John Coleman
Martha Combs
David Cone

Greg Conley
Mark Conley
Robert Coppinger
Nancy Corrin
Nancy Cothran
Kay Crawford
Kim Crawford

Rowland Creamer
Todd Crew
Mark Cripe
Stewart Crowder
Kathy Crumley
Kris Curran
Debbie Dance

Kathy Daugherty
Bill Davick
Duncan David
Elizabeth Davis
Doug Deaderick
Kevin Dickerson
Mary Dietsch

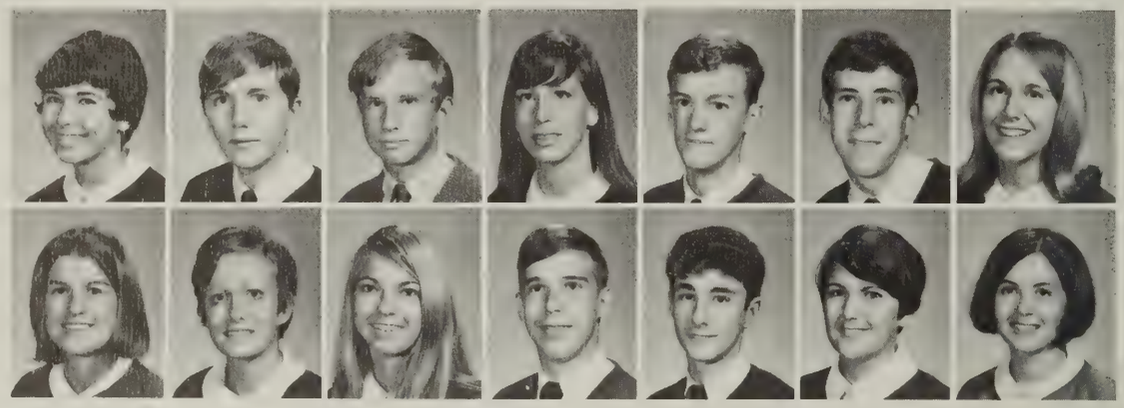

Diane Dillard
Claire Dozier
Kathy Draper
David Dudley
Tom Duggan
Marilyn Dull
Helen DuVal

Jim Dwyer
Chris Easter
Van Edmonds
Bill Edwards
Sharon Elder
Ginger Elliott
Bert Ellis

Lee Ellison
Jeff Elmer
Carrie Lee Evans
Rusty Evans
Susan Evans
Wade Evans
Vickie Fabian

Steve Faszewski
Kathy Fiore
John Fitch
Marlene Fleischhauer
Janet Flippen
Randy Ford
Dave Fore

Ties for First Place

Susanne Fowlkes
John Fox
Susan Fraker
Nancy Frank
Joe Freiburger
Mike Fridley
David Fust

Jon Garner
Denny Garnett
Jenny Garrett
Ted Gary
Julie Gee
Bobby Gibson
Karen Godfrey

Bo Goodwyn
Roy Gordon
Jamie Gould
Louis Gragnani
Ann Grass
Ed Greene
Susan Gregory

Lisa Griffin
Ed Griggs
Gay Grogan
Debbie Gronholz
Robert Gulledge
Betsy Gutnecht
Marty Gumprecht

Phyllis Hafling
Chip Hall

Gerri Hall
Stuart Halloran

Kendra Hamel
Tom Hamlet

Donna Harold
Abigail Harper

Bill Harrington
Betty Hasbrook

Energetic sophomores learn what float building is all about as they prepare the "Sentimental Express" for Homecoming.

Steve Payne Leads

Rob Hawkins
Claudia Hawley
Alice Hawthorne
Rob Hayes
Shannon Hayes
David Haynes
Ann Hedges

James Heffernan
Suzanne Heffner
Greg Henderson
Chris Herke
Joan Herr
Roy Hetzer
Karen Hewitson

Robin Hicks
Bill Hite
Carol Holden
Linda Hollingsworth
Stuart Holt
William Hood
Jane Horansky

Sophomore class officers Rhonda Ligon, secretary, Lee Sauvain, vice-president, Steve Payne, president, Jeff Elmer, treasurer, and Patti Barbarian, chaplain, plan the topics to be discussed at the next class meeting.

Chip Hortenstine
Maqua Howell

Cindy Howren
Dee Ann Hubbard

Lee Ann Hubbard
Susan Hughey

Jean Hulbert
Pam Humphrey

Ken Hunt
Teresa Hunter

Susan Hyman
Janis Ingram

Sophomore Class

Kathy Jackson
Mary James
Steve Jayne
Debbie Jeffers
Kevin Jefferson
Pam Jefferson
Ruby Jennings

Kathy Jewett
Pebby Johns
Dee Ann Johnson
Kerry Johnson
Lynn Johnson
Bob Jones
Tom Jones

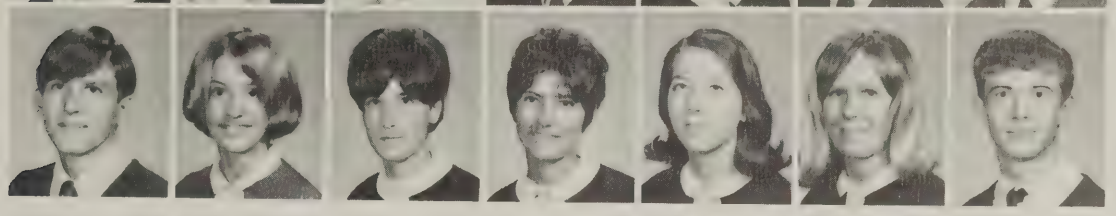

Macky Joyce
Karen Kardian
Bonnie Kaufman
Diane Keith
Elizabeth Kelley
Anne Kelly
Barry Kerns

Chris King
Debbie King
Susie King
Kathy Kingston
Larry Kirsh
Anne Kloeti
Nancy Koechlein

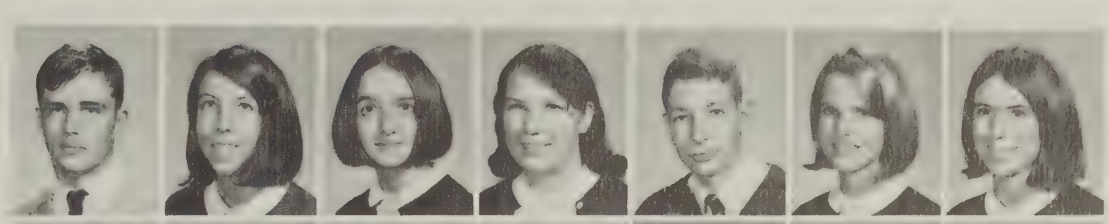

Jeff Krauss
Dave Kuntz
Larry Kusterer
Jeanette LaBelle
Nancy Lane
Cathy Lang
Peter LaPenta

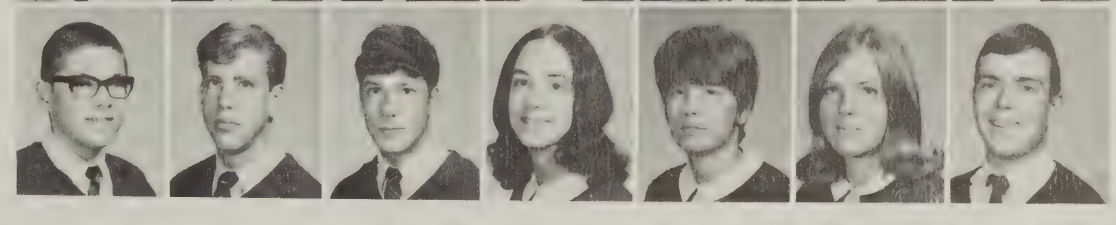

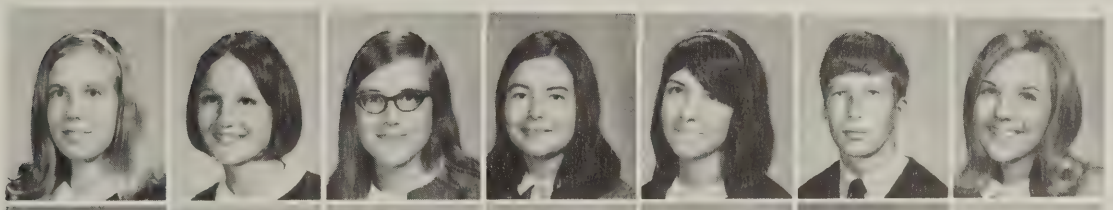

Debbie Larrabee
Nancy Lautzenheiser
Denise Leaghty
Marcia Lehman
Julie Leininger
Monte Lewis
Margie Leyshon

Becky Lieser
Rhonda Ligon
Pam Lind
Jackie Little
Paula Loth
Mary Anne Luck
Doug Ludeman

Ricky Ludwig
Steve Lyda
Minda Lynch
Barbara Maeder
Linda Mairs
John Manasco
Duane Maples

Miss Keister and Mrs. McKinney

Debbie Markel
Bonnie Martin

Pam May
Patti Mays

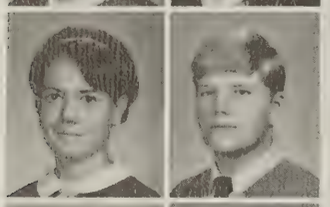

Judy McCleary
Bruce McComb

Donna McCrone
Carolyn McDowell

Beverley McGill
David McKee

Kevin McMann
Wylie McVay

David Pohlig and Stuart Halloran use leisure time after classes to learn about the wonderful world of magazines.

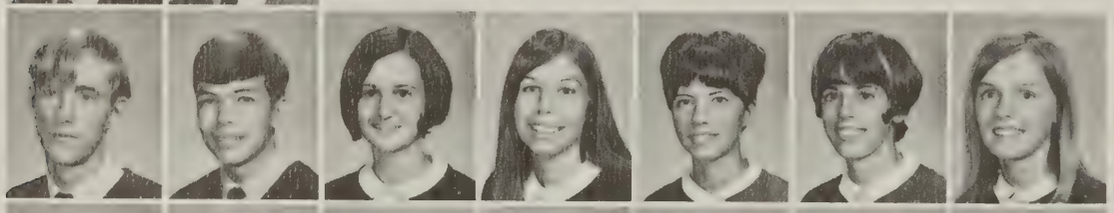

Stanley Mead
Ricky Meek
Nancy Mefford
Colene Menyhert
Cindy Mickel
Carol Moellmann
Bobbie Moffett

Teri Lee Monger
Sam Moody
John Moore
Ann Morse
Doug Murphy
David Nance
Jim Napier

Jim Neilson
Janet Nicholson
Jenny Nickless
Nancy Nisbet
Nancy Nolte
Mark Nolting
Pam Owen

Co-Sponsor Class Activities

Ellen Palmer
Jimmy Park
Judy Park
Weston Parker
Cindy Parr
Pam Parrish
Denise Pascal

Rhonda Pate
Pat Patterson
Terri Patterson
Steve Payne
Dena Pemberton
Mel Pemberton
Bruce Philipp

Beverly Pierce
Susan Pinchbeck
Keith Pinney
Lee Pitt
Mark Plummer
Dave Pohlig
Cheryl Point

Jim Porter
Ginny Putnam
Jon Quinlan
Susan Ralston
Lynn Randal
Newt Rector
Bina Redman

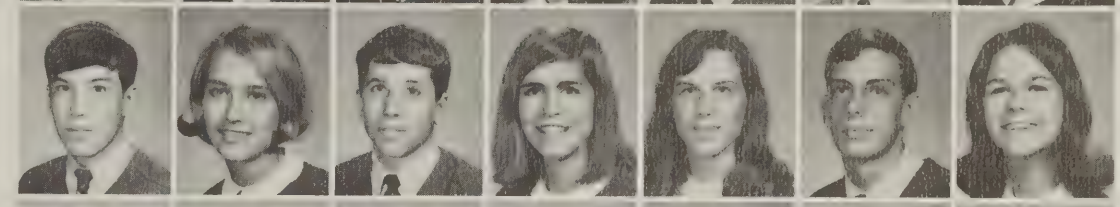

Tim Renick
Walker Richardson
Jeff Riggs
Lynn Ritenour
Betty Roark
Jimmy Roberson
Helen Robertson

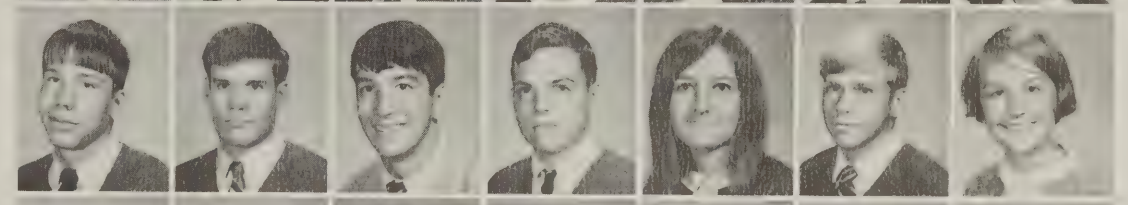

David Robinson
Diane Robinson
Lois Rockey
Mike Roesser
Bill Rose
Tommy Rountree
Parks Rountrey

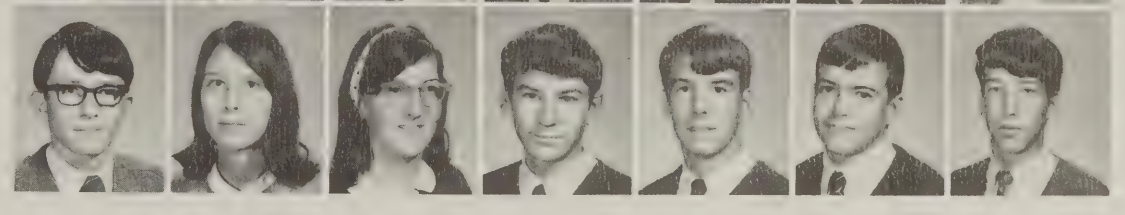

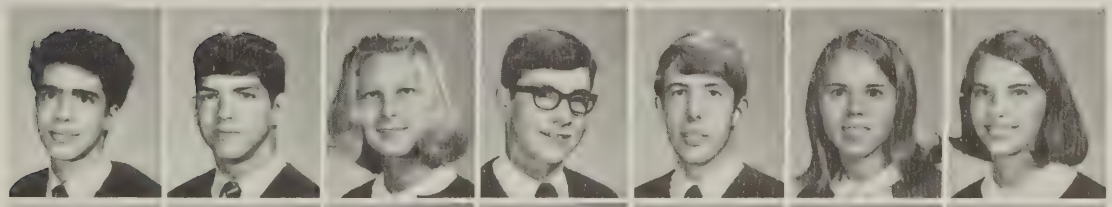

Mike Rone
Wesley Rudd
Julie Sampson
Lee Sauvain
Jack Schaab
Lori Schaperjahn
Eileen Schay

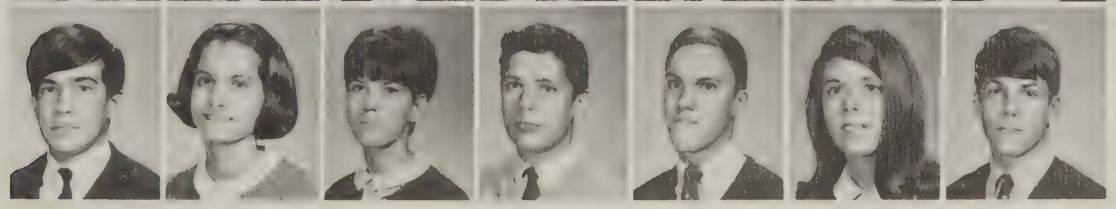

Gene Schultz
Janet Schumann
Linda Senter
Mark Seymour
Doug Sheppard
Mary Frances Shine
Peter Shuman

Forty Sophomores

Sophomore Council members Paula Loth, Jean Hulbert, and Janet Schumann make final plans for the upcoming doughnut sale.

Tina Sica
Patsy Simmons
Dayton Slater

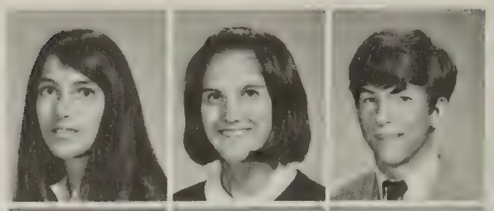

Nancy Slaughter
Debbie Smith
Karl Smith

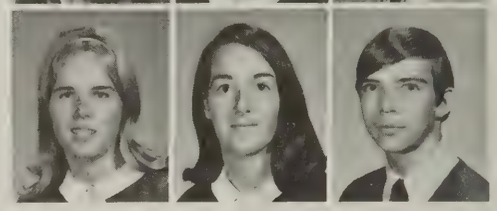

Patty Smith
Donny Snead
Mary Snead

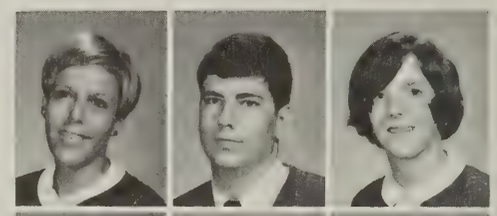

Becky Sneed
Mike Spangler
Bill Spencer

Bridget Spraker
Susan Staley
Bill Stallings
Bob Stallings
Pat Stanley
Lewis Starkey
Hank Stearns

Jackie Steinruck
Bob Stuart
Mark Swandby
Ed Synan
Amy Tait
Jane Talbot
Charlie Talley

Claudia Talley
Steve Tamberrino
John Tarr
Betty Taylor
Dody Taylor
Barbara Teague
Lynn Tedder

Gordon Thigpen
Lynne Thomas
Archer Ticer
Tim Timberlake
Mary Tinsley
Chuck Tolton
Karen Trimmer

Chosen to Serve at Prom

Mary Gwen Trueheart
Debbie Tucker
Vicki Tuttle
Mark Tyree
Martha Valz
Barbara Van Vleck
Elizabeth Vaughan

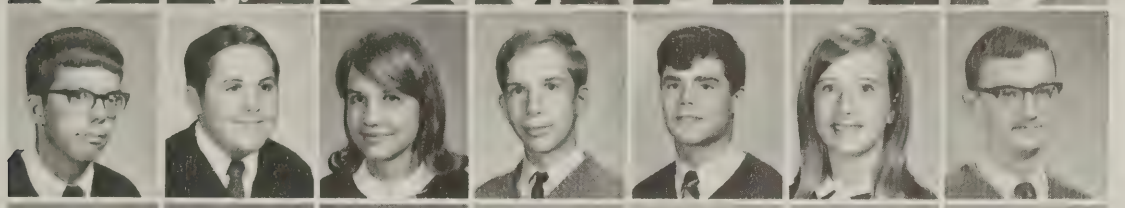

Robert Vaughan
Bill Vennart
Janice Volz
Robert Walser
Dick Walsh
Joanne Walters
Jack Wasson

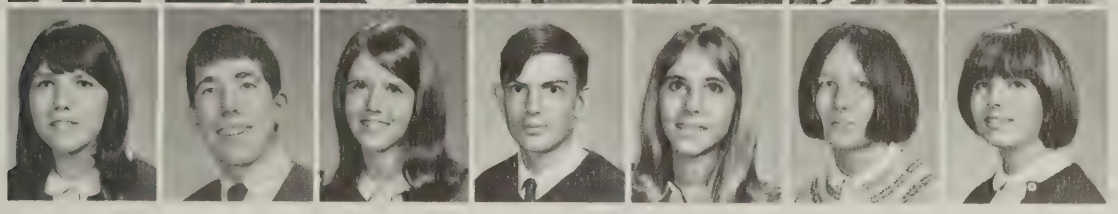

Anita Waters
Bruce Waters
Nancy Waters
John Watlington
Chris Watson
Barbara Webb
Judy Wells

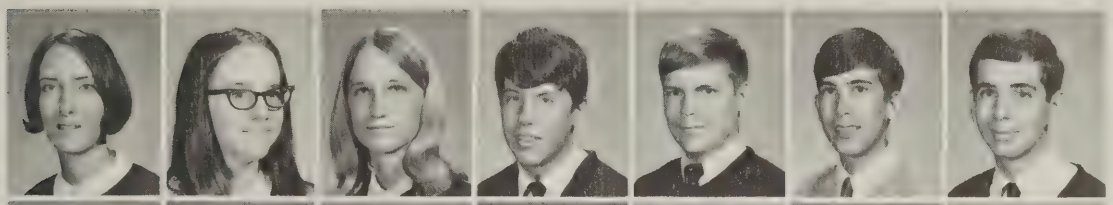

Sandra Whitaker
Mary Whitby
Carolyn Whitley
Steve Wilkins
Ken Wilkinson
Craig Williams
Jim Williams

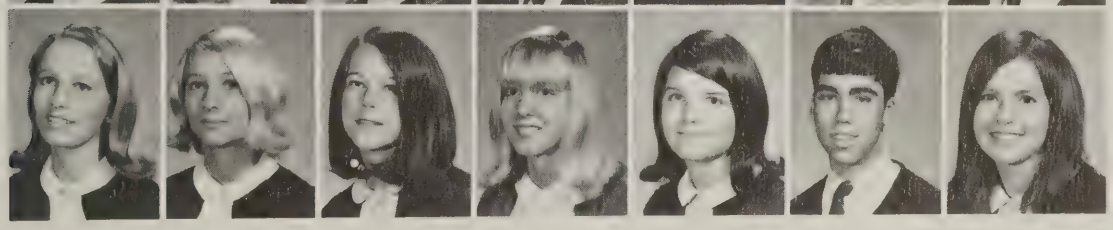

Tracey Williams
Karen Williamson
Jackie Willis
Sherri Wilson
Susan Wilson
Sommie Wilton
Jane Wimberly

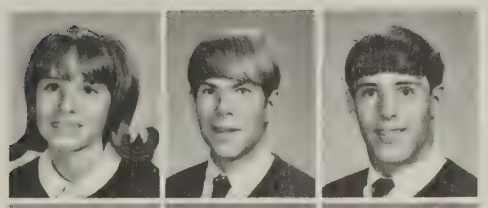

Carrie Winston
John Woodahl
William Wright

Doug Wyatt
Robert Wylie
Bobbie Sue Yarlott

Lynne York
Bobby Young
Al Zodun

Sophomore Servers Mary James and Stuart Holt eagerly await customers at the bar of the **Proud Mary**.

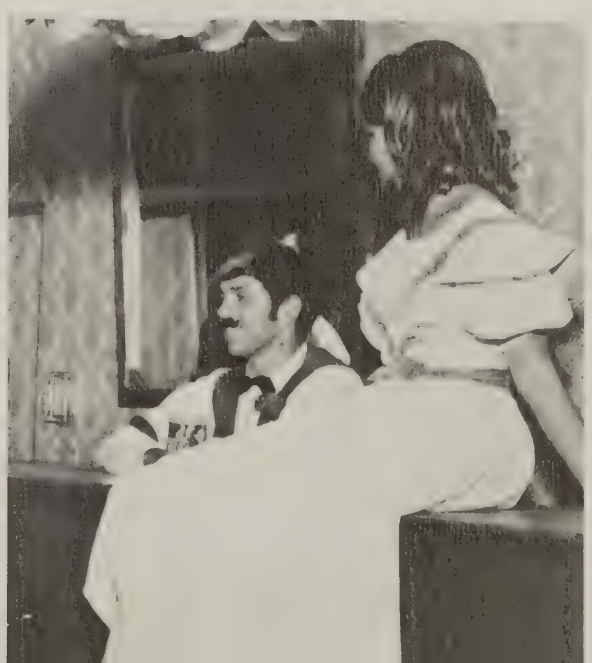

LINDA
EMILY

Ads Shift Images

The blinking and flashing

Of neon signs, bill boards . . .

The pressure and influence

Created by business . . .

Ideas merging

Uniting in a desire to

Buy, sell . . .

The business community prospers

Through the KALEIDOSCOPE

of Advertising.

Bon Air Barber Shop
J. C. Ferguson

Quality Furniture
Reasonably Priced
LEO BURKE FURNITURE, INC.
3116 W. Cary St. EL3-7024

martin

CHEVROLET

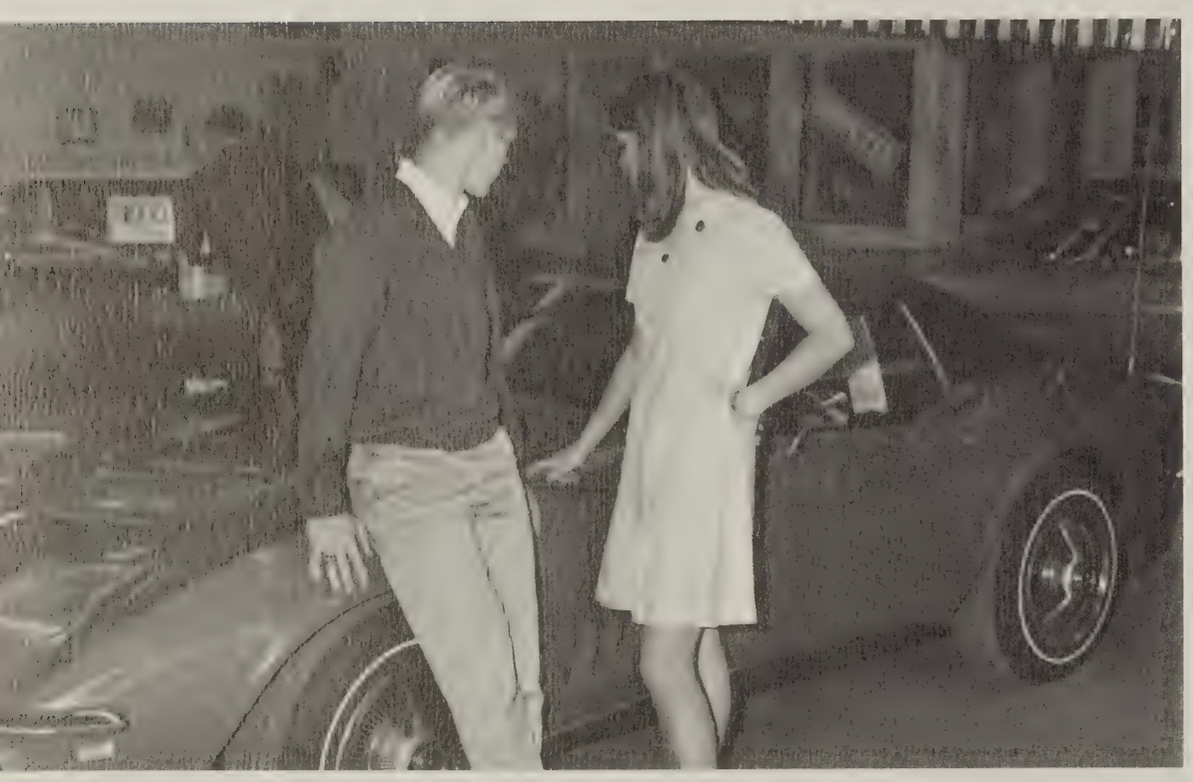

214 Cowardin Ave.
Rt. #1 South
Below Lee Bridge
232-4501

Ann Martin points out to Jim Nelson the sleek features of the new 1969 "vette" at Martin Chevrolet.

Childress' Variety
Stratford Hills Shopping Center

Richmond Launderers and Dry Cleaners
1901 Hull Street
Dial BE 2-4547
Pickup and Delivery Service

Richmond's Only Exclusive

JUNIOR AND PRE-TEEN SHOP

(We Know What You Want And We Have It)

Jr. Miss

THREE CHOPT AT PATTERSON
VILLAGE SHOPPING CENTER
PHONE AT8-8035

SHOP DAILY 9-6
FRIDAY 9-9

CASH'S BEAUTY SHOP

WE TRY TO SATISFY
Hours: Mon., Tues., Sat. 9-6
Wed., Thurs., Fri. 9-9
Next door to Buford Shopping Center
Phone 272-7311

J. Frank Scott, Agent

NATIONWIDE INSURANCE

Stratford Hills Shopping Center
272-3048

River Road PHILLIPS 66 Auto Service

RIVER ROAD SHOPPING CENTER
AT8-6983
COMPLETE AUTO REPAIRING

River Road Pharmacy

6233 River Road
In River Road Shopping Center
AT8-0589

Meet and Eat at

DAL'S TASTEE FREEZ

7916 Midlothian Pike

Recuperating from a hard day at school, Mary Crowder and Barry Bishop relax with a milkshake at Dal's Tastee Freez.

BURNETT'S

Willow Lawn on the Mall
For that smart traditional look in
Sportswear
AT2-5246

TOMORROW IS HAPPENING . . . TODAY

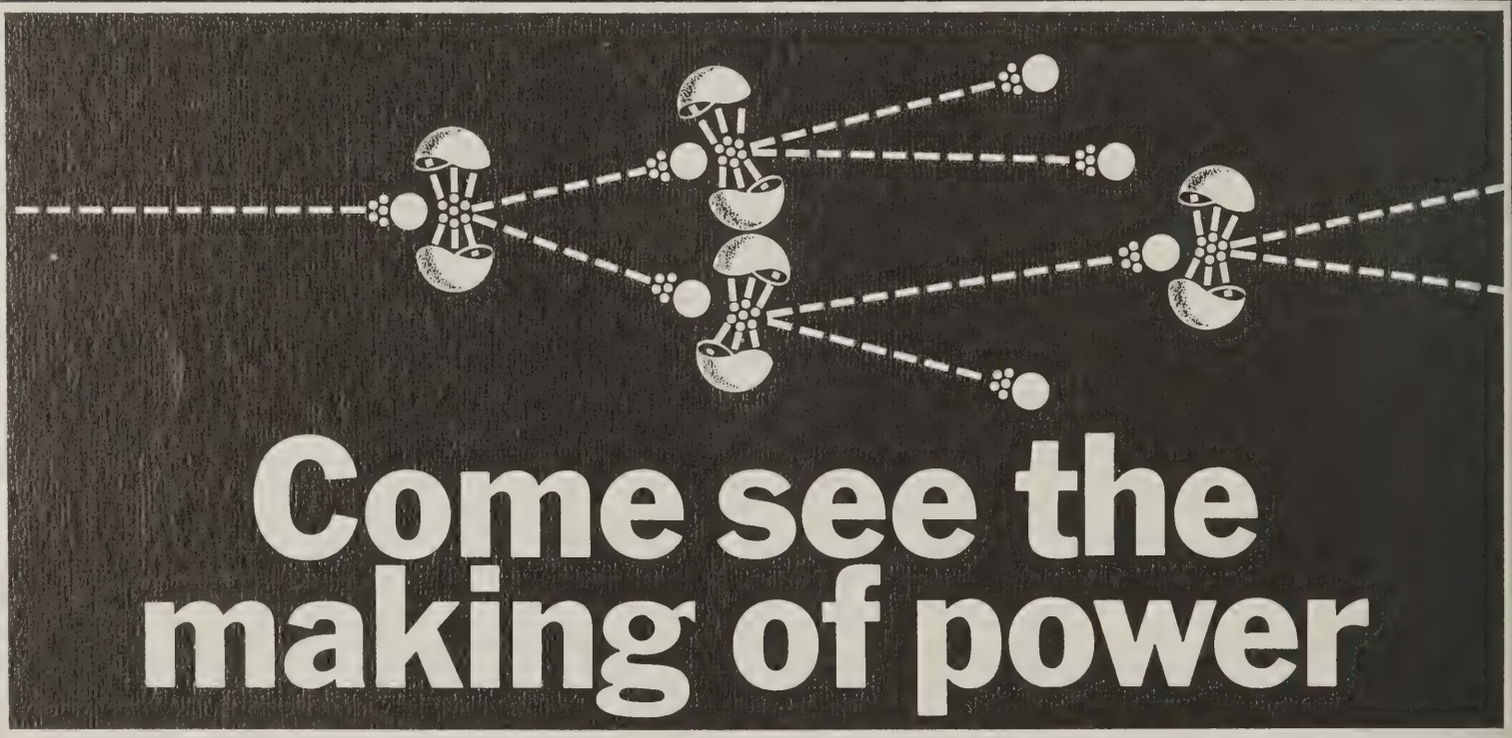

Vepco's first commercial atomic power station is now under construction in Surry County, Virginia. In the new Information Center overlooking the site, you will see an excellent slide presentation, fascinating exhibits, and a working model of the reactor. (And from the balcony, you can watch them assemble the real thing.) Open 10 AM to 4 PM Monday through Saturday and 1 PM to 6 PM on Sunday. For tour information call 771-3194 in Richmond.

Vepco

more power to you... at less cost

BON AIR REALTY, CO.

REALTORS
Developers of Exclusive Areas
For Better Homes on
Rolling Wooded Land

272-1471 Bon Air, Virginia

W. S. Miles, Jr. 232-2089

Printing of All Kinds
THE QUICK PRINTING CO.

Established 1932
Commercial Printing
Wedding Announcements
Offset Printing

2604 Hull Street
Richmond, Virginia

Phone AT8-9721 Esso Minor Repairs

Nuckols Westhampton Esso Servicenter

Gas • Oil • Batteries • Tires • Accessories
Call For and Delivery Service

5805 Grove Avenue
Thomas M. (Tommy) Nuckols Richmond, Va.

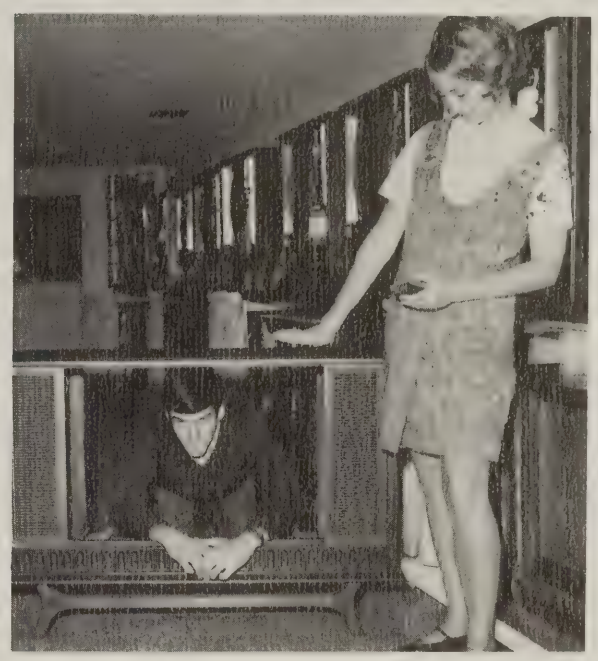

Using remote control, Page Ramsey tunes in the "Bobby Schumann Show," broadcasted live from Bill May T.V. Center.

Bill May TV Center

Stratford Hills Shopping Center
Radio Dispatched
"We sell the best, fix the rest."
Zenith, Motorola, Curtis Mathes
Bus. Phone 272-6548

SHOP FOR PAPPAGALLO

Shoes and Boutique
315 Libbie Ave.

WESTHAMPTON

Beauty

SALON

5804 GROVE AVENUE
RICHMOND, VIRGINIA
282-8685

Smiling at the fine fit, the Shevel's clerk introduces Mike Ward to the new Edwardian style of suits.

BUFORD HARDWARE CO., INC.

Buford Shopping Center
7818 Midlothian Pike
Richmond, Virginia
272-6580

Shevel's

Southside Plaza Walnut Hill Plaza
Willow Lawn

NAPIER & SAVAGE INC.

REALTORS AND INSURERS
6829 FOREST HILL AVENUE
272-1415

Donna Davies and Stelio Parthemos discover the hospitality of Napier and Savage, Inc.

Morton's
Jewelers

4704 North Southside
Plaza
Richmond, Virginia
232-2725

BUFORD ROAD PHARMACY
2601 Buford Rd., Bon Air, Virginia
Next to Bon Air Post Office
School Supplies

Steve Davis and Alicia Clayton laughingly enjoy a refreshing snack at Buford Road Pharmacy.

LAFAYETTE RADIO ELECTRONICS ASSOCIATE STORE
6540 Midlothian Turnpike
Richmond, Virginia 23225
Phone 276-4433
Owned and operated by J. T. Bowman, Inc.

Puritan
fashion cleaners - custom launderers

Carol Moellmann enjoys the excellent customer service shown by Buddy Carter at Puritan Cleaners.

FASHION CLEANERS
CUSTOM LAUNDERERS
2 STRATFORD HILLS SHOPPING CENTER

Diplomas Portraits

Custom Framing

Thomas D. Crowell
272-3161

2716 Tinsley Drive
Bon Air, Virginia 23235

RIVERSIDE BARBER SHOP
1405 Prince Arthur Road
at Forest Hill Avenue and Jahnke Road
"Better Service to Everyone"
Three Barbers
Leslie B. Floyd, Owner

WARD VOLKSWAGEN INCORPORATED

Phil Gardner and Glenn Moorer prepare to take a spin around the block in a new convertible from Ward Volkswagen.

WARD

Offers All Types of Volkswagens

157 E. BELT BOULEVARD
(Near Southside Plaza)
216 PETERSBURG PIKE
(7 Blocks South of Lee Bridge)

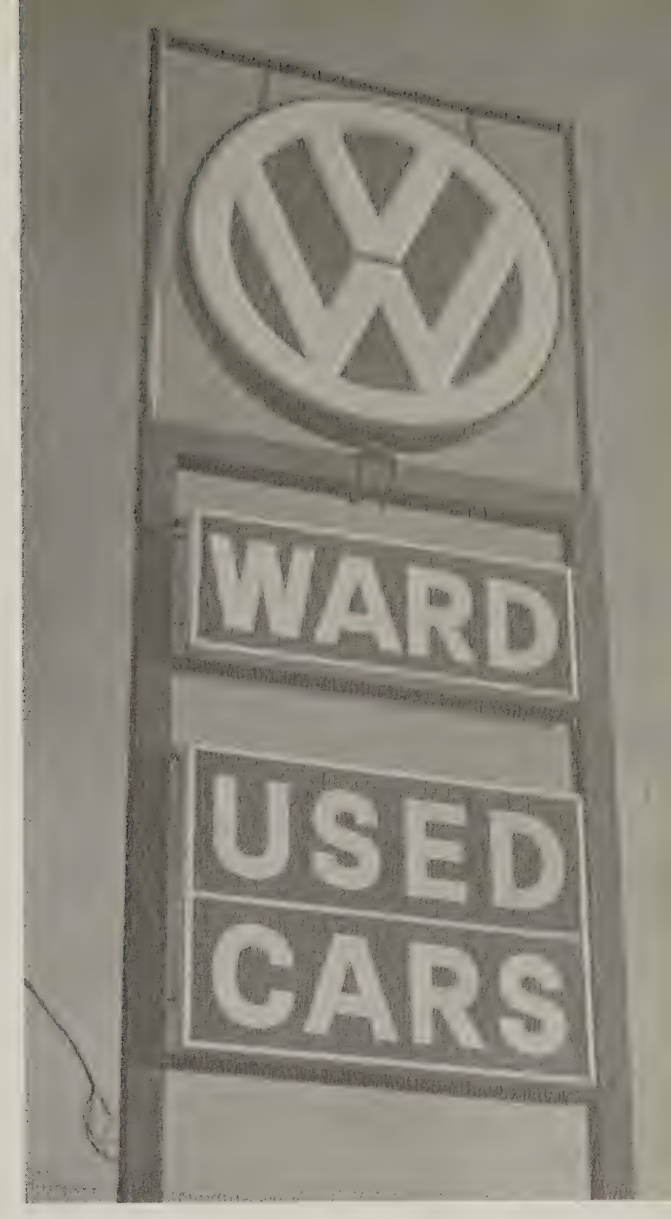

"Where's the motor?" Pam Brown mischievously asks Pam Bristow as they inspect the 1969 Volkswagen at Ward's.

EXECUTIVE REALTY, INC.

272-1463

Twelve Full Time Real Estate Salesmen
on Duty at all Times

Executive Realty Inc., housed in the Executive American Building, is now located at 7122 Forest Hill Avenue.

PROFESSIONAL ADVICE
CALL THE MAN FROM EXECUTIVE

Swansboro Furniture Co.
Everything in Furniture
Since 1910
2618-22 Hull St. BE2-0754

Booker's Esso Service
MECHANIC ON DUTY AT ALL TIMES
see Cephas or Booker — Free Estimates
Cor. Cowardin & Semmes Aves.
Richmond, Va.
Phone 232-9049

Phone
232-2812
McGuire Circle
Shopping Center
PIZZA
HOAGIE
Raleigh House
Mon. — Fri.
4 p.m. — 12 p.m.
Sat. 12-12
Bob Williams

ZALE'S®
JEWELERS
AMERICA'S LARGEST JEWELERS
ORDER YOUR SCHOOL RING NOW
Fastest Delivery Anywhere
Allow up to 8 weeks
ZALE'S — Your Headquarters For
Fine Jewelry

Dick Guy explains to Courtney Bucher the "fresh approach" in cleaning at One-Hour Martinizing.

DAVIS BAKERY
3611 Hull Street
Phone 232-7851
Open 7 Days a Week
Pies, Donuts,
Decorated Cakes

One Hour Martinizing
6935 Forest Hill Avenue
272-3692
John Cline, Mgr.

SYDNEY'S SAMPLE SHOP

Browsing through the wide selection of sportswear at Sydney's Sample Shop, Lynda Somers decides that she can afford that attractive skirt after all.

REX–GIBSON STUDIO, INC.

5528 Hull Street Road
Richmond, Va.

Photographer for
the **TALON**

CELLBEE EQUITATION SCHOOL

Cellbee Farm
Box 101a, Route 1
Midlothian, Virginia 23113
J. J. Ancell 272–4235
Beginner • Intermediate • Advanced
Riding Lessons
Open Year Round

Exhibiting the riding skills she learned at Cellbee Equitation School, Edith Ancell soars over a three foot post-and-rails at Chesterfield Courthouse.

CHIPPENHAM DRUG–WAY

Forest Hill Ave. & Chippenham Pkwy.
Phone 272–7521
for full drug service
Auto Delivery • Money Orders
Ben Franklin 5–10
Open: Mon. — Sat. 9–9
Sun. 10–7

In their eagerness to make selections, Jim Farmer, Diane DeJesus, and Karen Gee enter the wrong door as Jim Wrenn laughingly looks on.

Jim Wrenn, Diane DeJesus, Karen Gee, and Jim Farmer smile expectantly as they reach for an after school snack at the "Falcon's Nest" cafeteria.

Cathy Moellmann, Carolyn Dewey, and Rick Morton reluctantly prepare to leave Ukrop's fine selection of groceries.

WE WELCOME THE OPPORTUNITY OF SERVING YOU.

UKROP'S SUPERMARKETS INC.

7125 Forest Hill Ave. 5240 Hull Street

4717 Walmsley Boulevard

7828 Midlothian Pike 3111 Hull Street

Keith Myers proves that Ukrop's aims to please as he cheerfully pushes out a customer's groceries.

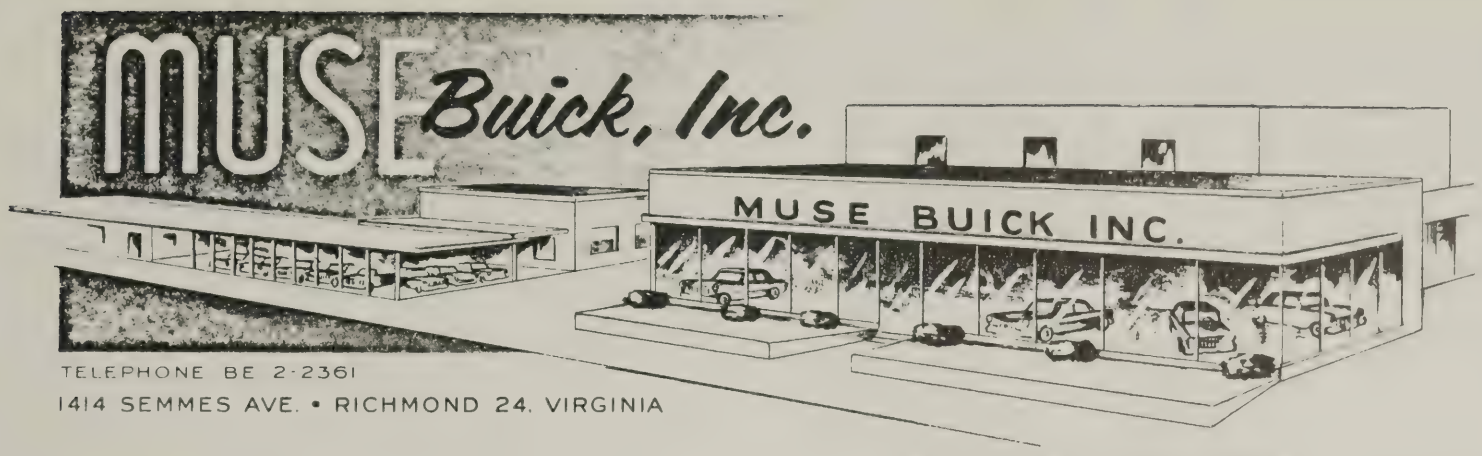

BON AIR HARDWARE

8801 Forest Hill Avenue
BON AIR, VIRGINIA

"We always pick up our supplies at Bon Air Hardware," say Huguenot's Bonnie and Clyde, Nancy Davis and Bill Ware.

OLD DOMINION TELEVISION

Sales and Service
5013 Forest Hill Avenue
Richmond, Virginia
232-7814

MANCHESTER MILLS
FEEDS — SEEDS

2105 Hull Street
Richmond, Virginia 23224
Telephone 233-3011

PATRICK HENRY BARBER SHOP

3412 Semmes Avenue

JOE EARL RUSSEL

CARROLL'S SHOES, INC.

SHOES FOR THE ENTIRE FAMILY

5035 Forest Hill Ave.

Ph. 233-8486

Surveying the wide selection of footwear at Carroll's Shoes, Debbie Lang seems to have found a shoe that suits her fancy.

Home of All Performance Equipment

HOLLYWOOD SPEED SHOP

2708 Hull Street

Richmond, Virginia 23224

233-9067

Hours

Mon. — Thurs. 10-9:30

Fri. 10-6

Sat. 8-6

GUNTER'S HARDWARE

Stratford Hills Shopping Center

"Does Gunter's Hardware put a free Rick Hudson in every trashcan they sell?" exclaims Andra Miller as she discovers her "surprise."

ART BEAUTY SALON

433 E. Belt Blvd.

Circle Shopping Center

Richmond 25, Va.

Phone: 233-1504

Owned and operated by

Carl & Linda Gregory

RIVER ROAD ESSO SERVICE CENTER

River Road & Route 147

Richmond, Virginia 23226

"Let's try a smaller size," suggests Linda Loth as she helps DeAun Woodle shop for the latest styles at Fashion Post Ltd.

The Fashion Post's overwhelming selection of clothes presents Linda Loth and DeAun Woodle with a difficult choice.

Holladay House

Wayside FURNITURE

FURNITURE • ACCESSORIES •
CARPETING – DECORATOR CONSULTANTS
Open Weekdays 10 to 9 — Sat. 10 to 5
7800 W. Broad St. Rd. — Dial 288-2807

4307 Penick Rd. Wilber FLORIST 266-8761

Weddings, Cut Flowers, Plants,
and Floral Designs since 1919

Holding a vase of lovely flowers, Sandra Williams stands before the spacious showcase at Wilber Florist.

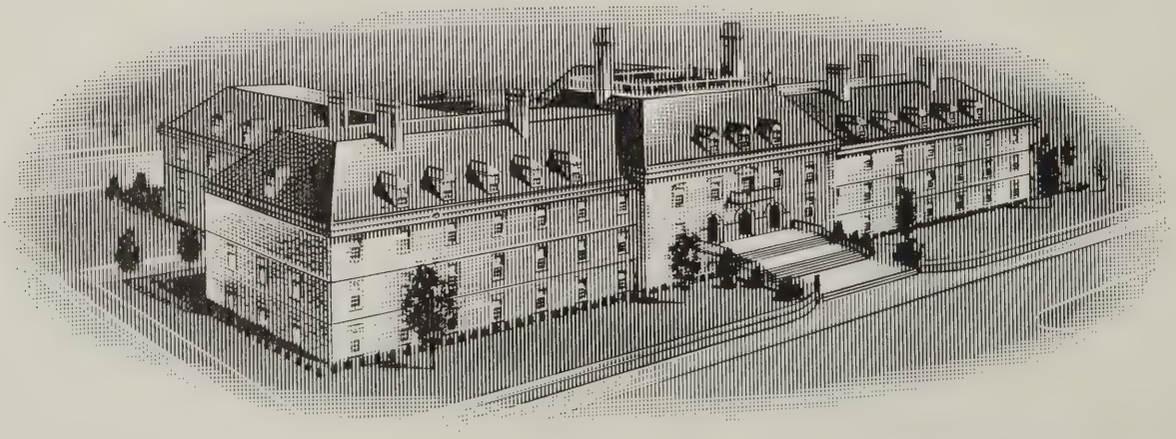

Home Beneficial Life Insurance Company

Home Office: Richmond, Virginia

FOREIGN CARS LTD.

4218 WEST BROAD STREET
TEL. 358-8443

RICHMOND'S FINEST SELECTION
OF SPORTS AND IMPORT CARS

Foreign Cars Ltd., located on Broad Street, features one of the largest selections of foreign sports cars in the area.

"Your Total Electric Living Center"

The selection of modern electrical appliances from lamps to ovens is abundant and varied at Electric Comfort Heating Inc.

ELECTRIC COMFORT HEATING

Distributors and Engineers

104 Agency Avenue

Richmond

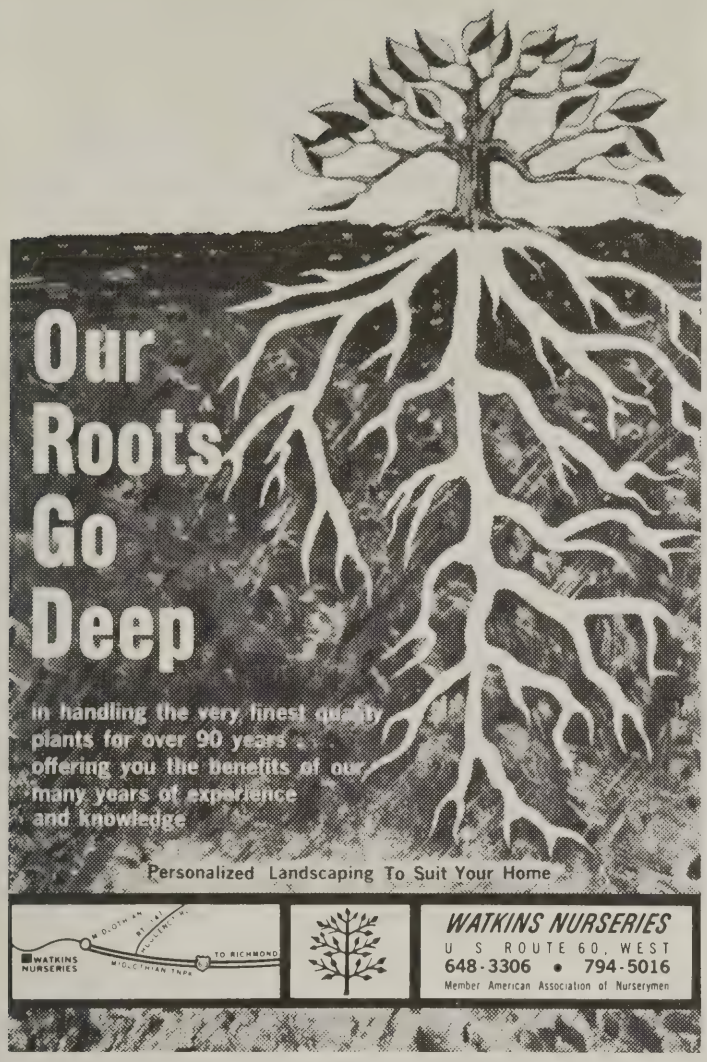

PIZZA

Orders To Take Out
Dial 232-9560

RIVERSIDE RESTAURANT

"The Gourmet's Cupboard"
Breakfast • Lunch • Dinner
Everyday 7:15 a.m. — Midnite
Gene & Judi Wallace
5059 Forest Hill Ave. Richmond, Va. 23225

Harem House Beauty Salon

Chippenham North Shopping Center
7127-D Forest Hill Avenue
Phone 272-3731
Owner — Eileen Keene

The friendly atmosphere of Harem House Beauty Salon is reflected as Gayle Hortenstine gets her hair styled.

Derek Smith makes sure that his hair will be just right for the big date by getting it cut at Chippenham Barber Shop.

Chippenham Barber Shop

Chippenham North Shopping Center
7135 Forest Hill Avenue
Mon. — Fri. 9:00 — 6:30
Sat. 8:00 — 6:00

Custom Framing • Quality Prints

FRAME CRAFTERS

519 Southside Plaza Shopping Center
Richmond, Virginia 23224
231-0480 W. H. "Buck" Davis

RAY T. CRAWLEY and CO.
REALTORS

1506 Willow Lawn Drive
288-3185
PROFESSIONALS IN HOME SALES

Mike Vardell and Karen Kardian speculate on the advantages of a split-level home.

Garland's

Phone 276-2052

HOUSE OF FURNITURE

OPEN 9-9 MON. THRU FRI., SAT. 9-6

Garland Orcutt
Manager

6221 Hull Street Road
Richmond, Virginia 23224

— a trial makes a customer at —

BILL'S BARBECUE

INCORPORATED

DAVID R. McGEORGE CAR CO., INC.

520 WEST BROAD ST.
SALES & SERVICE
RICHMOND, VA.
PHONE 649-0595

David R. McGeorge Car Company, with its wide selection of Toyotas and Triumphs, is located at 520 W. Broad Street in the heart of Richmond's business district.

Anderson and Hamilton Inc.

Creative Interiors
Slip Covers Expertly Cut
And Fitted in Your Home
DRAPERIES — BED ENSEMBLES
Large Selection of Unusual Fabrics
Closed Saturdays

5720 Grove Avenue

272-0071

SUTTON-CLARK SUPPLY, INC.

FIRE DEPARTMENT SUPPLIES
INDUSTRIAL RUBBER PRODUCTS
2103 N. Hamilton Street
Richmond, Virginia

RUSSELL & HOLMES

Willow Lawn and Southside Plaza

Shop Week Nights 'til 9

Saturdays 'til 6

Shoes for the Family

Archer Ticer discovers that the friendly salesmen at Russell and Holmes will go to any extent to please their customers.

HORNER AND NEWELL, INC.

REALTORS — INSURERS — RENTAL AGENTS

3707 Hull Street

233-7641

Irvin G. Horner

W. U. Savage

L. G. Balfour Company

JEWELRY'S FINEST CRAFTSMEN

Class Rings and Pins • Club Insignia •

Medals • Trophies • Plaques • Diplomas •

Commencement Invitations

RICHMOND CHRYSLER PLYMOUTH

Located at 5300 Midlothian Turnpike, Richmond Plymouth Corp., number one on the East Coast, displays Virginia's widest selection of both Plymouths and Chryslers.

Richmond's Only Professional Football Team

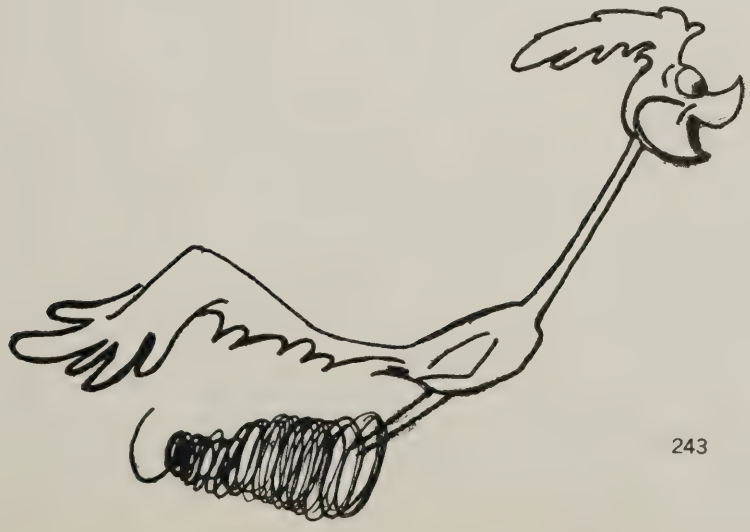

The
Richmond
Roadrunners

The "In Place" to be on
a Saturday Night

GENERAL INDEX

A
Abbate, Bob 160
Adams, Nancy 160
Adamson, Debbie 197
Addis, David 209
Adrean, Bonnie 197
Agin, Margaret 197
Ahern, Joan 197
Airington, Debbie 58, 197
Airington, Karen 29, 160
Airington, Rusty 114
Albert, Mark 197
Albrecht, Elisabeth 28, 42, 63, 74, 160
Albro, Lenny 160
Alexander, Elaine 52, 77, 160
Alexander, Robert 209
Allen, Chad 209
Alley, Diane 197
Alley, Marilyn 136, 209
Amason, Boyd 105, 160
Amason, Floyd 50, 105, 160
Ancell, Edith 230
Anderson, Greer 63, 209
Andrews, Ardis 209
Andrews, Bill 160
Andrews, Joy 209
Andrews, Mary 209
Antell, Ruth 197
Archer, David 209
Armentrout, Ann 81, 160
Armstrong, Hunter 111, 160
Aron, Linda 60, 197
Arrowood, Mr. William 9, 10, 52
Arthur, Dennis 60, 197
Ashworth, John 209
Ashworth, Tommy 209
Astrop, Rob 122, 197
Atkinson, Jennette 160
Atkinson, Sally 89, 197
Austin, Carol 93, 209
Author, Becky 209
Avery, Jimmy 209
Avery, Philip 197

B
Bacile, Linda 161
Bagan, Riggie 15, 22, 76, 129, 197, 204
Bagwell, Mrs. Annetta 46
Bailey, Dr. A. Purnell 30
Bailey, Barbara 209
Bailey, Dan 68, 197
Bailey, Marian 26, 197
Bailey, Mrs. Martha 46
Baird, Chris 161
Bancroft, Eric 209
Banister, Lamar 122, 197
Barbarian, Patti 140, 209, 212
Barber, Brenda 93, 209
Barker, Cheryl 209
Barnard, Bill 114, 209
Barnes, Beezie 197
Barrett, Bruce 209
Barrett, Chuck 209
Barton, Ken 197
Basden, Peggy 209
Baskett, Suzanne 90, 107, 161
Bates, Nancy 57, 106, 118, 197
Battista, Paige 161
Bauer, Christy 84, 89, 99, 161
Bauer, Kenneth 161
Bauer, Norman 161
Beadles, Mary Sue 161
Beard, Vicki 197
Beasley, Berkeley 112, 161
Beasley, Doug 197
Beatley, Margie 209
Beck, Charles 209
Belcher, Allen 209
Bendall, Nancy 59, 73, 82, 161
Bentley, Ray 197
Bentley, Robert 209
Berkebile, Jan 15, 93, 161
Berkebile, Maureen 93
Berry, Steve 197
Best, Randy 209
Bethel, Wyatt 209
Billings, Jo 60, 83, 161
Bishop, Barry 130, 162, 221
Black, Cliff 197
Blackhurst, Paul 209
Blair, Bill 13, 17, 18, 25, 162
Boatwright, Kathy 9, 209
Bolling, Amy 90, 197
Bonaparte, Henry 122, 209
Bonnell, Bill 209
Bonner, Chuck 197
Bonniwell, Jim 197
Book, John 70
Bowen, Mrs. Mary 44
Bower, Norman 48
Bowers, Peter 197
Bowery, Karen 162
Bowles, Mrs. Barbara 46, 104
Bowles, Mrs. Bernie 46
Bowling, Carlisle 197
Bowling, Cindy 16, 58, 71, 104, 197
Boyd, Buddy 209
Boyd, Jill 209
Boyd, Steve 127, 209
Boyette, Dorenda 136, 197
Branch, Craig 142
Brandon, Larry 162
Brandt, Paul 209
Brandt, Pauline 197
Brankley, Mrs. Ruby 51
Brant, Frank 162
Brauer, Otto 127, 149
Brauer, Tina 162
Brewer, Greg 86, 91, 162
Briggs, Judy 88
Bristow, Pam 22, 64, 83, 109, 136, 162, 227
Brodsky, Donna 209
Brodsky, Mr. Robert 38
Brooks, Brenda 209
Brooks, Bryant 162
Brooks, Ted 209
Brooks, Tom 197
Brotherton, Susan 209
Browder, Ellen 60, 197
Brown, Chris 209
Brown, Judy, 209
Brown, Mary 95, 197
Brown, Pam 49, 82, 162, 227
Brownie, Helen 70, 71, 99, 162
Bruington, Charles 100
Bruner, Fred 46, 162
Brush, Sallie 30, 66, 80, 163, 187
Bruton, Jeff 65, 163
Bryant, Al 197
Bryant, Gayle 163
Buchanan, David 197
Bucher, Courtney 68, 87, 105, 163, 229
Bunsavage, Mr. John 38
Burford, Dianna 163
Burke, Dianne 25, 197
Burke, Jane 197
Burnette, Stoney 209
Burruss, Plum 28, 71, 72, 73, 79, 105, 109, 116, 163
Burruss, Rebecca 38, 209
Burruss, Sam 197
Burton, Julie 209
Burton, Ricky 197
Busse, Mary 163
Butler, Debbie 209
Byrd, Dick 75, 163
Byrider, Babs 197
Byrider, Kay 209
Byrne, Dan 99, 163

C
Cahill, Barbara 209
Calisch, Nelson 164
Calisch, Melissa 209
Callahan, Miss Ann 38
Calvo, Sid 13, 104, 197
Campbell, Mrs. Dawn 40
Campbell, Debbie 209
Campbell, Kathy 74, 209
Carlton, Debbie 197
Carlton, Jim 135, 154, 209
Carlton, Sue 164
Carpenter, Mike 129, 209
Carr, Stephanie 209
Carr, Teresa 209
Carrington, Fran 197

Carter, Buddy 197, 225
Carter, Carolyn 164
Carter, Kathi 197
Carwile, Howard 71
Castleberry, Patti 107, 164
Catogni, Nancy 209
Caudill, Susan 209
Cayton, Chuck 198
Cayton, Martha 209
Chafin, Jamie 198
Chamberlain, Gary 122, 123, 150, 164
Chancey, Bev 164
Chandler, Frank 122, 198
Chapman, Courtney 122, 198
Chauklin, Bruce 209
Cheatham, Debbie 209
Cheeley, Chris 41, 209
Cherry, Christi 164
Chin, Jim 112, 198
Christopher, Jane 164
Christopher, Pat 209
Ciucci, John 198
Clark, Gary 198, 201
Clark, Grant 96, 97, 164
Clark, Ricky 152, 198
Clarke, Mike 114, 130, 154, 155, 204
Clarke, Richard 4, 14, 16, 24, 84, 85, 107, 165
Clary, Diane 165
Clary, Scott 198
Claussen, Doug 25
Clay, Mrs. Ann 44
Clayton, Alicia 13, 57, 64, 65, 95, 115, 116, 117, 198, 225
Clements, Debbie 165
Clements, Stuart 165
Clemons, David 198
Cloey, Pat 198
Cobaugh, Barbara 9, 115, 138, 198, 203
Cobb, Debby 76, 89, 90, 198
Cochran, Bob 68, 109, 165
Cochran, David 210
Coffman, Judy 198
Cogbill, Christy 210
Cole, Frank 210
Coleman, John 210
Coll, Luchy 45
Combs, Martha 210
Cone, David 129, 210
Cone, Frances 16, 68, 198
Cook, Chris 166
Cook, Diane 198
Cook, Glenn 165
Cooke, Cheryl 198
Conklin, Jeff 100, 165
Conley, Greg 210
Conley, Mark 210
Conner, Art 165
Conte, Steve 165
Coppinger, John 198
Coppinger, Robert 210
Corrin, Nancy 210
Cosby, Linda 27, 116, 198
Cosby, Margaret 51, 166
Cothran, Brent 99, 166
Cothran, Nancy 210
Coukos, Lou 198
Councill, Debbi 198
Covington, Steve 198
Cox, Pam 9, 25, 139, 164, 198
Cox, Pat 198
Craig, Marcia 198
Crawford, Bobby 112, 122, 198
Crawford, Kay 113, 210
Crawford, Kim 210
Crawley, Mary Lynn 116, 198
Creamer, George 198
Creamer, Rowland 210
Creekmore, Ray 104, 109, 166
Crew, Todd 210
Cripe, Dean 198
Cripe, Marc 210
Cronin, Claudia 140
Crowder, John 199
Crowder, Mary 166, 221
Crowder, Steve 166
Crowder, Stewart 210
Crowell, Mrs. Helen 36
Cruickshanks, Jeanne 61, 64, 65, 82, 166
Crumley, Kathy 88, 210
Crummette, Mr. George 52, 104, 128, 129
Culley, Cliff 21, 166
Cumbie, Mrs. Brenda 37
Curran, Kris 76, 210

D
Dabney, Betsy 199
Dabney, Taylor 45, 166
Damerel, Ed 100, 199
Damren, Charles 149, 199
Dance, Debbie 210
Daniel, Rusty 166
Daniero, Jim 166
Dannenburg, Mary 199
Daugherty, Kathy 210
Davick, Bill 210
David, Duncan 210
Davies, Bob 199
Davies, Donna 166, 224
Davis, Debbie 199
Davis, Elizabeth 99, 210
Davis, Nancy 10, 199, 233
Davis, Steve 199, 225
Davoud, Rod 167
Dawson, Jane 26, 106, 199
Deaderick, Doug 20, 210
Deane, Beth 24, 84, 86, 90, 167
DeHart, Marcia 13, 167
DeJesus, Diane 167, 231, 106
Denson, Debbie 72, 199
Dewey, Carolyn 22, 56, 167, 232
Dickerson, Jimmy 24, 57, 69, 85, 167
Dickerson, Kevin 134, 135, 210
Dickinson, Bob 167
Dietsch, Mary 210
Dillard, Diane 210
Dixon, Jane 167
Dodson, Fay 167
Dodson, Ray 168
Dooley, Steve 168
Dorr, Phil 24, 84, 85, 128, 129
Dovell, Sue 60, 109, 136, 168
Dowling, Steve 168
Downer, Charlie 199
Dozier, Clare 210
Draper, Billy 199
Draper, Kathy 210
Drumheller, Ronnie 146, 168
Dudley, David 113, 210
Duggan, Thomas 210
Duke, Peggy 199
Dull, Marilyn 136, 137, 210
Dunham, Vicki 10, 47, 138, 199
Dunker, Mr. Joseph 48, 142
Dunkum, Miss Patricia 38
Dunn, Susan 168, 74
Duren, Lana 13
DuVal, Helen 87, 210
Dwyer, Jim 210

E
Easter, Chris 127, 210
Edmonds, Diane 12, 13, 168
Edmonds, Van 87, 127, 210
Edwards, Mrs. Ann 38
Edwards, Bill 112, 127, 149, 210
Edwards, DeeDee 168
Eib, Joanna 168
Eister, Becky 199
Eister, Cindy 199
Elder, Sharon 210
Elliott, Doug 25, 145, 199
Elliott, Ginger 210
Ellis, Bert 142, 210
Ellis, Bob A. 142, 143, 168
Ellis, Bob L. 168
Ellison, Lee 210
Ellsworth, Ann 168
Elmer, Jeff 122, 210, 212, 153
Elmore, Mrs. Elsie 46
Ely, John 199
Emory, Cheryl 22, 83, 169
Eshleman, Karin 76, 86, 87, 93, 199
Ess, Bob 11, 40, 66, 110, 122, 123, 169
Estes, Allen 169
Evans, Carolyn 199
Evans, Carrie 210
Evans, Rusty 210
Evans, Susan 210
Evans, Wade 127, 152, 210

F
Fabian, Vicki 210
Fainter, Sue 109, 164, 199
Fairbanks, Mrs. Wilma 37, 61

Farmer, Jim 66, 82, 109, 110, 130, 132, 169, 231
Faszewski, Steve 127, 210
Felton, Harriet 199
Felts, Bob 199
Fertitta, Tery 169
Finch, Buddy 199
Findlay, Cathy 92, 199
Fiore, Cathy 99, 210
Fisher, Mark 169
Fitch, Johnny 210
Fleet, Mrs. Carolyn 46
Fleet, Doug 199
Fleischhauer, Marlene 210
Flinn, Kathy 199
Flippen, Janet 210
Flippen, John 169
Flournoy, Parke 200
Fones, Miss Pauline 40, 99
Ford, David 200, 210
Ford, Randy 210
Fowlkes, Susanna 116, 211
Fowlkes, Val 169
Fox, John 211
Fraker, Susan 99, 211
Frank, Candy 95, 170
Frank, Nancy 211
Franklin, Chip 200
Frayser, Larry 29, 170
Freiburger, Joe 149, 211
Fridley, Mike 127, 211
Friedrich, Dr. Joseph 40
Frost, Miss Rose 42
Fust, David 97, 211

G
Gale, Mrs. Frances 44
Galloway, Cheryl 28, 64, 83, 136, 141, 170
Garber, Charlie 170
Gardner, Phil 10, 122, 146, 170, 226
Garner, Ed 170
Garner, Jon 211
Garnett, Denny 211, 149
Garnett, Susan 108, 200
Garrett, Jenny 108, 211
Garrett, Rick 170
Garrison, Kenny 142, 200
Gary, Ted 70, 211
Gee, Julie 211
Gee, Karen 63, 78, 170, 231
Geisinger, Anne 200
Gerritz, Mrs. Gloria 46
Gibbs, Mrs. Brenda 51
Gibson, Bob 211
Gibson, Marilyn 22, 60, 79, 115, 170
Gillings, Mrs. Marion 48
Gillings, Marta 97, 200
Glasheen, Barbara 40, 171
Glidewell, Rita 171
Glisson, Rick 200
Glover, Ellen 171
Godfrey, Karen 74, 211
Godwin, Pam 200
Gooden, Judi 200
Goodwin, Beverly 108
Goodwyn, Bo 211
Gordon, Mrs. Ashley 36
Gordon, Bill 200
Gordon, Camille 10, 58, 107, 115, 171
Gordon, Jim 13, 20, 21, 20, 62, 63, 86, 114, 143, 171
Gordon, Jody 18, 73
Gordon, Rob 11, 21, 110, 122, 125, 171
Gordon, Roy 154, 155, 211
Gould, Jamie 211
Gragnani, Louis 127, 149, 211
Grant, Nancy 62, 200
Grass, Danley 211
Green, John 171
Greene, Ed 126, 127, 149, 211
Gregg, Bill 110, 171, 187
Gregory, George 73, 200
Gregory, Susan 211
Griffey, Sharron 171
Griffin, Lisa 50, 211
Griggs, Eddie 211
Grogan, Gaye 211
Grogan, Phil 200
Gronholz, Debbie 211
Grove, Kathy 9, 60, 64, 80, 115, 171
Grube, Kathy 171
Guarino, Chris 57, 89, 172
Gulledge, Bob 211
Gumprecht, Marty 211
Gunther, Robin 45
Gutknecht, Betsy 211
Guy, Dick 18, 77, 83, 110, 172, 229
Gwatkin, Carlotta 140

H
Haas, Penny 172
Hafling, Phyllis 211
Hague, Vickie 200
Hairfield, Joanne 59, 66, 73, 78, 80, 141, 172
Hall, Chip 105, 122, 211
Hall, Gerri 211
Hall, Marti 76, 172
Hall, Ned 64, 122, 124, 200
Hall, Norris 200
Hallam, Lela 136, 172
Halloran, Stuart 211, 214
Halstead, Marcia 64, 200
Hamel, Kendra 211
Hamilton, Bill 200
Hamilton, Mr. John 50
Hamlet, Tom 211
Hammond, Nancy 172
Hanes, Roger 82, 172
Hanna, David 200
Hardy, Sheila 172
Harizanoff, Larry 68, 172
Harmon, Pam 172
Harold, Donna 211
Harper, Abbey 211
Harrier, Linda 200
Harrington, Bill 211
Harrington, Tim 200
Harris, Lee 200
Harris, Pat 172
Harrison, Denise 200
Harrison, Miss Mary Anne 50, 87, 90, 91
Harton, Jim 122, 151, 152, 200, 204
Harton, John 115, 173
Harvey, Mrs. Pauline 51
Hasbrouck, Betty 211
Haskins, Tom 200
Hasty, Mr. Lawrence 27
Hasty, Mrs. Patricia 27, 42
Hawkins, Rob 94, 95, 212
Hawkins, Steve 200
Hawley, Claudia 212
Hawthorne, Alice 75, 119, 212
Hayes, Kathy 200
Hayes, Rob 212
Hayes, Shannon 212
Haymaker, Bob 56, 90, 173
Haynes, Dave 212
Haynes, Sandy 173
Haynie, Bill 173
Haywood, Mark 200
Hazell, Miss Elizabeth 42
Hedges, Ann 212
Heffernan, Jim 212
Heffner, Suzanne 116, 212
Helsley, Suzy 90, 173
Hemby, Fran 200
Henderson, Charles 122, 154, 200
Henderson, Gregg 127, 212
Henshaw, Sue 200
Herke, Chris 212
Herr, Janet 173
Herr, Joan 99, 212
Hessler, Becky 200
Hessler, Tom 173
Hetzer, Roy 149, 212
Hewitson, Donna 200
Hewitson, Karen 212
Hewitt, Tom 15, 18, 24, 84, 85, 173
Hicks, Bert 97, 173
Hicks, Robin 212
Hinchman, Danny 27
Hines, Kenny 18, 21, 174
Hinshelwood, Keith 174
Hite, Bill 129, 145, 212
Hite, Eppa 129, 174
Hoadley, George 174
Hobbie, Margie 200
Hoffman, Brad 174
Hoffman, Debbie 200
Hoffman, Gregg 174
Holbrook, Carol 200
Holcomb, Rusty 174
Holden, Carolyne 212
Holland, Mr. Arthur 13, 34

Holland, Mrs. Arthur 34
Hollander, Moira 174
Hollingsworth, Linda 212
Holt, Hank 200
Holt, Stephanie 52, 200
Holt, Stuart 58, 122, 212, 217
Honsel, John 174
Hood, William 212
Hoover, Beverley 200
Hoover, Mr. James 40
Hoover, Mike 200
Hopkins, Diane 175
Hopkins, Jim 122
Horansky, Jane 141, 212
Horansky, Mary 200
Hornor, Ann 200
Hortenstine, Chip 212
Hortenstine, Gayle 9, 10, 114, 138, 175, 239
Hostler, Beverly 58, 175
Houff, Claudia 175
Houff, Debbie 200
Howell, Maqua 200, 212
Howren, Cindy 212
Howren, Hal 114, 122, 123, 124, 200
Hubbard, DeeAnn 212
Hubbard, Lee Ann 74, 75, 212
Hudgins, Barry 175
Hudgins, Peggy 141, 175
Hudgins, Suzi 93, 200
Hudson, Bob 16, 18, 84, 85, 112, 175
Hudson, Rick 129, 200, 201, 202, 234
Hughes, Cynthia 175
Hughes, Donna 175
Hughes, Monte 201
Hughey, Susan 140, 212
Hulbert, Harry 175
Hulbert, Jean 212, 216
Humphrey, Pam 212
Hungerford, Mr. Robert 46
Hunt, Ken 127, 134, 135, 149, 212
Hunter, Mrs. Anne 36
Hunter, Teresa 212
Huxter, Vicki 95, 201
Hyman, Susan 212

I
Ingalls, Charlie 176
Ingram, Janis 212
Irvin, Nancy 62, 201
Isaacs, Len 122, 154, 201
Ittner, John 10, 122, 124, 125, 176

J
Jackson, Jesse 109
Jackson, Kathy 51, 213
James, Billy 201
James, Mrs. Dorothy 37
James, Mary 140, 213, 217
Jayne, Steve 213
Jeffers, Debbie 213
Jefferson, Kevin 127, 213
Jefferson, Pam 93, 104, 141, 213
Jeffress, Dick 201
Jenkins, Dennis 176
Jenkins, John 176
Jennings, Bill 201
Jennings, Larry 122, 201
Jennings, Ruby 213
Jennings, Tom 176
Jett, Nancy 201
Jewett, Kathy 213
Johns, Jim 201
Johns, Pebby 213
Johnson, Debbie 201
Johnson, Dee Ann 213
Johnson, Kerry 127, 213
Johnson, Lynn 213
Johnson, Melinda 92, 119, 201
Johnson, Sharyln 101, 201
Johnson, Steve 201
Johnson, Sue 141, 176
Johnson, Wilson 16, 18, 86, 97, 201
Johnston, John 61, 69, 201
Jones, Bob 213
Jones, Mrs. Evaline 44
Jones, Robley 8, 28, 45, 56, 176
Jones, Tom 213
Jones, Yian 26, 52, 93, 136, 201
Jorgensen, Jette 201
Joyce, John 201
Joyce, Macky 213
Joyce, Tommy 176

K
Kaempf, George 11, 21, 123, 124, 125, 176
Kahl, Rick 88
Kanoy, Bobby 113, 201
Kapel, Ted 40
Kardian, Karen 213, 240
Kardian, Tricia 73, 177
Karnicki, Helen 201
Kaufman, Bonnie 213
Kaufman, Mark 122, 201
Keeton, Lynn 14, 17, 24, 84, 177
Keister, Miss Carol 39
Keith, Diane 141, 213
Kelley, Elizabeth 65, 113
Kelly, Anne 213
Kelly, Tim 177
Kennedy, Claudia 68, 76, 107, 177
Kennedy, Jack 61, 68, 81, 177
Kent, Diane 201
Kent, Margaret 177
Kerns, Barry 213
Kidd, Lynn 201
Kigans, Mike 177
King, Chris 213
King, Debbie 213
Kings, Kathy 89, 107, 138, 177
King, Susie 74, 213
Kingston, Bill 122, 125, 201
Kingston, Kathy 213
Kinser, Mary 80, 106, 177
Kirkpatrick, Reggie 201
Kirn, Marcia 116, 201
Kirsh, Larry 213
Kittinger, Andrea 178
Kittinger, Lynn 86, 87
Kloeti, Anne 119, 213
Koechlein, Nancy 41, 136, 137, 141, 213
Krauss, Jeff 213
Kuntz, Dave 127, 213
Kurowski, Janet 76, 178
Kurowski, Joel 178
Kusterer, Larry 213
Kvasnicka, Peggy 178

L
LaBelle, Jeanette 213
Lackey, Mark 201
Lane, Ken 112, 178
Lane, Nancy 213
Lang, Cathy 213
Lang, Debbie 21, 178, 234
Lanham, Gary 178, 187
LaPenta, Peter 213
Larrabee, Debbie 213
Larrick, Lynn 178
Latham, Pam 201
Lauterbach, Debbie 13
Lautzenheiser, Nancy 213
Lavender, Mrs. Frances 36
Lavy, Mrs. Dora 39
Leaghty, Denise 67, 213
Ledford, Sara 178
Lehman, Marcia 67, 89, 90, 213
Leininger, Julie 213
Lewis, Greg 179
Lewis, Jennie 179
Lewis, Monte 213
Leyshon, Margie 18, 76, 213
Lieser, Becky 65, 213
Ligon, Rhonda 212, 213
Lind, Pam 213
Lipscomb, Teresa 201
Little, Jackie 213
Logan, Nancy 26, 201
Long, Mr. Cecil 53
Loth, Linda 57, 179, 235
Loth, Paula 101, 213, 216
Lottimer, Barky 179
Lottimer, Edmund 25, 142, 143, 201
Luck, Mary Anne 213
Ludeman, Doug 213
Ludwig, Ric 149, 213
Lumpkin, Barry 129, 201
Lumpkin, Lee 140
Lundquist, Kenny 202
Luton, Nancy 202, 204
Lyda, Kenny 96, 179
Lyda, Steve 134, 135, 213
Lynch, Minda 213
Lynn, Debbie 179
Lynn, Jane 179

M
MacRae, Rod 179
Maddox, Mrs. Beth 51
Maddux, Kathy 179
Maeder, Barbara 141, 213
Maeder, Peter 142, 143, 202
Mahler, Joel 40, 180
Mairs, Linda 213
Malkus, Kathy 202
Manasco, John 127, 149, 213
Mann, Mr. Richard A. 40
Manning, Suzanne 106, 180
Manson, Bill 109, 202
Maples, Duane 213
Marcuson, Mrs. Agnes 31, 47, 83
Markel, Debbie 214
Markham, Myra 202
Markwith, Mrs. Emelyn M. 35
Marschik, Dee Layn 180
Marschik, Von 180
Marsh, Davis 180
Marshall, Bob 26
Marshall, Debbie 180
Martin, Ann 83, 180, 220
Martin, Bonnie 214
Martin, Diane 22, 202
Martin, Lynn 4, 180
Martin, Pam 180
Martin, Robert 122, 202
Martin, Tom 93
Mason, Leslie 58, 73, 81, 180
Mason, Susan 202
Massie, Linda 180
Matthews, Clay 202
Maugans, Debby 202
Maxwell, Suzanne 28, 82, 104, 180
May, David 202
May, Pam 136, 137, 141, 205, 214
May, Sandra 19, 56, 59, 68, 136, 141, 181
Mayo, Charlene 202
Mays, Patti 214
McCall, Mike 181
McCleary, Judy 214
McComb, Bruce 122, 126, 127, 214
McComb, J. C. 10, 122, 123, 181
McCormick, Dauna 202
McCraw, Gary 181
McCraw, Mike 29
McCraw, Steve 202
McCrone, Donna 214
McDonald, Betsy 181
McDowell, Carolyn 214
McGill, Beverley 214
McKee, David 101, 214
McKinney, Mrs. Diana 40, 41
McMann, Kevin 126, 127, 214
McNeny, Sam 202
McVay, Wylie 127, 214
Mead, Michael 202
Mead, Stanley 214
Meek, Debra Ann 31, 77, 181
Meek, Gale 77, 93, 202
Meek, Ricky 214
Meek, Shirley 202
Mefford, Nancy 214
Meldrum, Mary Graham 202
Menyhert, Colene 214
Metcalf, Miss Jeanette 44, 66
Mickel, Cindy 214
Middleton, Karen 202
Miley, Susan 202
Miller, Andra 67, 181, 234
Miller, Hank 181
Miller, Janet 21, 95, 202
Miller, Sharon 202
Miller, Suzanne 8, 61, 181
Mills, Vicky 202
Modjeski, Roger 182
Moellmann, Carol 214, 225
Moellmann, Cathy 182, 232
Moffett, Bobbie 214
Monger, Teri Lee 214
Moody, Kathy 182
Moody, Mary 78, 84, 182
Moody, Sam 109, 214
Moore, Beverly 182
Moore, John 214
Moorer, Glenn 11, 57, 115, 122, 182, 226
Morrissett, Denise 78, 182
Morrissette, Ellen 182
Morse, Ann 214
Morton, Camm 11, 64, 110, 122, 124, 125, 182
Morton, Rick 110, 202, 232
Moss, Becky 9
Moss, Melissa 9, 202
Moyers, Kathy 202
Murphy, Doug 214
Murphey, Malcolm 202
Murphey, Bobby 183
Myers, Keith 102, 202, 232
Myrick, Karen 56, 102, 183

N
Nance, David 214
Napier, Jim 134, 151, 214
Napier, Richie 129, 202
Nash, Brenda 64, 202
Neal, Mrs. Marjorie 44, 73
Neilson, Jim 214
Nelson, Jim 10, 19, 114, 122, 125, 147, 183, 187, 220
Nesbit, Mike 128, 129, 153, 202
Newman, Wayne 203
Newton, Mike 17, 35, 57, 101, 183
Nicholls, Archie 183
Nicholson, Janet 214
Nickless, Jenny 214
Niedermayer, Gayle 86, 105, 183
Nisbet, Beth 203
Nisbet, Nancy 214
Nolde, Richard 129, 203
Nolde, Wayne 61, 203
Nolen, Mike 153, 203
Nolte, Eric 203
Nolte, Nancy 141, 214
Nolting, Mark 214
Nugent, Elizabeth 203
Nunnally, Angie 203

O
Oakley, Mary 203
Obenshain, Richard 70
Oberg, Mrs. Helen 49
O'Donnell, Kevin 183
O'Flynn, Sheila 203
O'Kennon, Toni 101, 203
Oliver, Marc 128, 129, 183
Oliver, Pat 72, 203
O'Neill, Sandra 203
Orsi, Kit 122
Osterhoudt, David 100, 203
Overby, Cathy 203
Overfelt, Pam 79, 141, 203
Owen, Dennis 108
Owen, Pam 214
Owen, Steven 183

P
Packard, Mr. Chester 50
Palmer, Ellen 215
Palmer, Mrs. Theodosia 44
Parcell, Charlotte 65, 95
Park, Jim 215
Park, Judy 215
Parker, Grant 203
Parker, Weston 215
Parr, Cindy 215
Parrish, Pam 215
Parrish, Sue 95, 105, 184
Parthemos, Stelio 22, 203, 224
Pascal, Denise 215
Pascucci, Mary Ann 102, 184
Pate, Rhonda 215
Patterson, Carol Ann 184
Patterson, Terri 215
Patteson, Pat 215
Paul, Richard 112
Payne, Steve 127, 135, 149, 212, 215
Pecsok, Nancy 117, 184
Pecsok, Steve 203
Pedin, Brewer 100
Peebles, Beth 74, 109, 184
Pelino, Val 109, 184
Pemberton, Dena 74, 215
Pemberton, Mel 215
Pentecost, Ann 22, 81, 203
Perkins, Claude 96, 97, 184
Peterson, Dave 74, 99, 184
Peterson, Ken 184
Petway, Dave 203
Philipp, Bruce 127, 215
Philipp, Keith 122, 203
Phillips, Claire 184
Phillips, Nancy 203
Phillips, Vickie 184
Phlegar, Ellen 66, 185

Phlegar, Mrs. Marie 36
Pickering, Barbara 203
Pickering, Freddy 185
Pierce, Beverly 141, 215
Pierce, Billy 203
Pierce, Roger 25, 122, 203
Pierce, Sherry 203
Pinchback, Susan 215
Pinney, Keith 215
Pitt, Lee 215
Plummer, Mark 215
Pohlig, David 214, 215
Pohlig, Jim 69, 185
Point, Cheryl 215
Pollack, Bitsie 77, 185
Porter, Jim 215
Powers, Larry 185
Powers, Mr. Linwood 46, 47, 104, 148, 149
Prather, Gail 18, 185
Pritchard, Kathy 203
Pugh, Jerryetta 185
Putnam, Debbie 76, 185
Putnam, Ginny 215
Putney, Carolyn 77, 185

Q
Quinlan, Jon 127, 215

R
Rackley, Mark 203
Rainey, Lyn 203
Ralston, Susan 215
Ramsey, Page 141, 203, 204, 223
Randall, Lynn 215
Ranson, Stephanie 25, 92, 203
Ransone, Tom 122, 124, 186
Ratliff, Richard 129, 203
Rea, RoseMary 186
Ready, Dawn 25, 81, 115, 139, 203
Reams, David 186
Rebman, John 204
Rector, Newt 149, 215
Redman, Bina 215
Reilly, Mrs. Margaret 44, 66
Reinhardt, Ellen 62, 204
Renick, Karen 62, 64, 81, 141, 203, 204
Renick, Tim 142, 215
Reynolds, Jeannette 204
Reynolds, Steve 204
Richardson, Anne 14, 16, 204
Richardson, Brewster 105, 186
Richardson, Dana 58, 66, 186
Richardson, Walker 215
Richey, Nancy 136, 137, 186
Riggan, Nancy 101, 204
Riggin, Susan 204
Riggs, Jeff 122, 126, 127, 215
Ripley, Mrs. Cleo 49, 75
Ritenour, Lynn 215
Roark, Betty 215
Roberson, David 18
Roberson, Jimmy 142, 215
Roberts, Corbin 204
Roberts, Dean 122, 124, 150
Robertson, Helen 215
Robertson, Mike 186
Robinson, David 215
Robinson, Diane 215
Robinson, Mrs. Hardy 41
Rock, Nancy 204
Rockey, Lois 215
Rockhill, Amy 141, 204
Rodden, Susan 116, 117, 204
Roesser, Michael 215
Rogers, Butch 97, 186
Rogers, Jack 11, 122, 154, 204
Rose, Bill 215
Roth, Tom 186
Rountree, Linda 138, 187
Rountree, Tommy 127, 215
Rountrey, Kitty 67, 86, 93, 204
Rountrey, Parks 41, 215
Rowe, Eddie 204
Rowe, Michael 215
Rowland, Mark 122
Royster, Kaki 61, 80, 138, 187
Royster, Page 139, 204
Ruch, Bob 187
Rudd, Ted 187
Rudd, Wesley 215
Rula, Nancy 136, 204
Rush, Ronnie 29, 187
Russell, Robin 16, 24, 84, 85, 187
Rust, Mr. Jim 127

S
Sabbak, Dianne 74
Sallé, Miss Priscilla 45
Salmon, Melvin 204
Sampson, David 59, 68, 187
Sampson, Julie 89, 90, 141, 215
Sandys, Betty 115, 118, 187
Sankey, John 41, 204
Sankey, Robbin 29, 79, 106, 107, 187
Sauvain, Lee 127, 212, 215
Savage, Dennis 122, 187
Savage, Larry 41, 130, 133, 204
Savage, Nancy 108, 187
Savage, Scottie 28, 64, 73, 109, 136, 137, 187
Saval, Mr. Wallace 42, 43, 72
Schaab, Jack 215
Schaefer, Mr. Charles 39
Schalow, Mark 96, 188
Schaperjahn, Lori 141, 215
Schaperjahn, Mark 204
Schay, Eileen 215
Schmidt, David 188
Schmidt, Gray 188
Schools, Robin 188
Schramm, Stephanie 188
Schultz, Gene 215
Schultz, Valerie 188
Schumann, Bobby 41, 130, 133, 154, 204
Schumann, Janet 215, 215
Schumann, Sandy 52, 139, 188
Schwartz, William 127
Scott, Patti 56, 67, 78, 81, 86, 106, 188
Scott, Rex 204
Search, Mr. Philip 41
Sears, Mr. Robert 43
Seay, Jeanne 66, 79, 188
Senter, Linda 215
Settlage, Steve 188
Seymour, Mark 127, 215
Shaffer, Bob 61, 101, 113, 189
Shamel, Diane 204
Shelley, Mrs. Susan 45
Shenberger, Anne 22, 106, 107, 189
Sheppard, Doug 215
Shine, Mary Frances 215
Shomon, Nancy 79, 204
Shotwell, Miss Judith 52
Showalter, Doug 154, 204
Shuman, Pete 215
Sica, Tina 216
Sikes, Jerry 189
Simmons, Patsy 216
Simmons, Steve 204
Simon, Michael 189
Simpson, Janet 204
Sims, Debby 205
Sims, Mitford 122, 189
Singleton, Debbie 26, 109, 205
Slater, Dayton 216
Slater, Robin 74, 205
Slaughter, Nancy 216
Smith, Debbie 216
Smith, Derek 82, 189, 239
Smith, Irene 81, 99, 189
Smith, Miss Jimmie 53
Smith, Karl 216
Smith, Kathy 22, 73, 78, 189
Smith, Lewis 25, 205
Smith, Linda E. 189
Smith, Linda S. 62, 63, 190
Smith, Mike 205
Smith, Patty 216
Smith, Skipper 122, 205
Snead, Donny 216
Snead, Jim 102, 190
Snead, Mary 216
Sneed, Becky 216
Sneed, Bobby 190
Sneed, Carol 190
Snellings, Karen 190
Snow, Debbie 205
Snow, Don 205
Snow, Steve 149
Somers, Judy 74, 205
Somers, Lynda 77, 190, 230
Sours, Peggy 205
Southerland, John 188, 190
Sowers, Doug 205
Spain, Tommy 76, 78, 80, 122, 190

Spangler, Mike 190
Spangler, Mike 122, 216
Spencer, Bill 216
Spencer, Hunter 191
Spraker, Bridget 216
Spraker, Mike 94, 205
Stacia, Mr. William 53
Stafford, Donna 62, 109, 191
Stafford, Jeff 191
Stafford, Martha 191
Staley, Susan 63, 216
Stallings, Bill 216
Stallings, Bob 216
Stanley, Pat 216
Stanley, Susan 74, 205
Starkey, Lewis 122, 127, 149, 216
Stasey, Peter 122, 205
Statham, Linda 77
Stauffer, Becky 191
Stearns, Hank 51, 122, 216
Steinberg, Mr. Barry 47, 154
Steinruch, Jackie 216
Stephens, Susan 205
Stern, Mrs. Barbara 45
Stocker, Gary 205
Stone, Debbie 205
Stopps, Donnie 205
Street, Greg 191
Stroud, Terry 205
Stuart, Bob 216
Suter, Mike 205
Sutton, Dub 191
Swandby, Karen 68, 191
Swandby, Mark 135, 149, 216
Swann, Beth 205
Swann, Wilson 205
Swanson, Linda 191
Swift, Mr. Mack 43, 53
Synan, Ed 216

T
Tait, Amy 96, 216
Talbot, Jane 216
Talbott, Don 205
Talbott, Miss Jennette 53
Talley, Charlie 135, 148, 149, 216
Tamberrino, Steve 126, 216
Tarr, John 216
Tatum, Wayne 191
Taylor, Betty 216
Taylor, Dody 216
Taylor, Prue 87
Taylor, Robert 205
Taylor, Robin 26, 206
Teague, Barbara 216
Tedder, Lynn 216
Thigpen, Mr. D. Sloan 49
Thigpen, Gordon 216
Thomas, Lynne 216
Thomas, Pat 116, 191
Thomas, Tim 122, 154, 205
Thomas, Warren 113, 191
Thompson, Dutch 153, 192
Thornhill, Susan 58, 203, 205
Throckmorton, Ted 205
Thrower, Mike 205
Ticer, Archer 141, 216, 242
Timberlake, Tim 216
Tinder, Trip 192
Tinsley, Mary 216
Tipton, Emily 29, 192
Todd, Myrna 68, 78, 82, 192
Tolton, Chuck 216
Trimmer, Karen 216
Trowe, Laura 83, 206
Troxell, Mrs. Christine 47
Trueheart, Jim 60, 68, 71, 192
Trueheart, Mary Gwen 136, 217
Tucker, Debbie 217
Tucker, Mrs. Florence 39
Tuttle, Vicki 140, 217
Tyler, Donny 192
Tyler, Randy 13, 104, 206
Tymosko, Susan 18, 192
Tyndall, Wayne 110, 206
Tyree, Mark 217

U
Uhland, John 14, 17, 69, 70, 71, 122, 192
Upchurch, Doug 146, 206
Ursery, Aunalee 93

V
Valz, Martha 217
VanVleck, Barbara 217
Vardell, Mike 95, 122, 124, 206, 240
Varsel, Chuck 192
Vaughan, Elizabeth 217
Vaughn, Robert 129, 217
Venable, Charlie 206
Vennart, Bill 217
Volz, Janice 217

W
Waddell, Ronnie 206
Waldman, Mrs. Marilyn 42, 43
Walker, Barbara 206
Walker, Janie 206
Walker, Paxton 206
Walser, Bob 217
Walsh, Dick 127, 217
Walsh, Jesse 206
Walters, Joanne 217
Ward, Mike 23, 78, 83, 110, 193, 224
Ware, Bill 132, 133, 147, 206, 233
Wassom, Jack 217
Waters, Anita 217
Waters, Bruce 217
Waters, Marilyn 206
Waters, Nancy 217
Watlington, John 217
Watson, Chris 217
Watts, Pat 206
Waymack, Mrs. Marion 49
Wayne, Beth 206
Wayne, Sharon 193
Webb, Barbara 217
Webster, Jo 15, 84, 85, 193
Wells, Judy 217
Wesson, Jim 206
Westerhouse, Donna 193
Wheeler, Beth 206
Whitaker, Sandra 217
Whitby, Mary 217
White, Anne 102
White, Brian 129
White, David 193
Whitenack, Don 129, 153, 193
Whitley, Carolyn 119, 217
Whitley, John 206
Wiley, Zell 206
Wilkins, Steve 217
Wilkinson, Ken 127, 217
Wilkinson, Mrs. Ruby 39
Williams, Betsie 193
Williams, Burch 194
Williams, Craig 217
Williams, Danny 206
Williams, Mrs. Doris 35
Williams, Glenn 132, 133, 193
Williams, Jim 217
Williams, Linda 62, 82, 193
Williams, Sandra 66, 73, 78, 109, 112, 194, 236
Williams, Susan 206
Williams, Tracey 217
Williamson, Karen 217
Willis, Jackie 217
Wilson, Charles 194
Wilson, Sherri 217
Wilson, Susan 217
Wilton, Sommie 217
Wimberly, Jan 217
Winston, Carrie 217
Wirwille, Jim 206
Wolfe, Mr. Dean 19
Wolfe, Mrs. Dorothy 19, 43
Womack, Leonard 194
Wood, Mr. Aubrey 35
Wood, Mrs. Catherine 47
Wood, Mrs. Mary 51
Woodahl, John 217
Woodle, DeAun 187, 194, 235
Woodruff, Nancy 206
Woolridge, Dorothy 194
Wooters, Faye 84, 86, 194
Worcester, Kathy 206
Wrenn, Jim 63, 82, 129, 194, 231
Wright, William 127, 135, 217
Wyatt, Claudia 58, 82, 206
Wyatt, Doug 217
Wylie, Robert 99, 217

XYZ
Yarlott, Bobbie Sue 105
Yobs, Mrs. Marion 36
York, Lynne 105, 217
Young, Bobby 217

Young, Sharon 206
Young, Terry 194
Young, Tommy 13
Zacharias, Kathy 206
Zentmyer, Mrs. Donna 34, 51
Zodun, Al 217

ACTIVITIES INDEX

Arions 84, 85
Art Club 94, 95
Band 113
Baseball 146, 147
Basketball 130, 131, 132, 133
Cheerleaders 138, 139
Chess Club 112
Cross Country 128, 129
Debate Club 69
DECA 102
Drafting Club 96, 97
FANTASTICKS, THE 24
FBLA 77
FHA 74, 75
Football 122, 123, 124, 125
Forensics 22
Forum Club 70, 71
French Club 64, 65
FTA 72, 73
German Club 68
Girls' Basketball 136, 137
Girls' Tennis 141
Golf 154, 155
Graduation Activities 28, 29, 30, 31
Hi-Y 110, 111
Hi-Y-Y-Teens Dance 20, 21
Homecoming 10, 11, 12, 13
Honor Guard 116, 117
ICC 59
Jr.-Sr. Prom 25, 26, 27
J.V. Baseball 148, 149
J.V. Basketball 134, 135
J.V. Cheerleaders 140
J.V. Football 126, 127
Latin Club 62, 63
LE JOURNAL 82, 83
Library Club 103
LISTEN 79
Majorettes 118, 119
Medics Club 76
Monogram Club 114
Music Club and Choral Groups 86, 87, 88, 89, 90, 91
NHS 60, 61
ONDINE 14, 15, 16, 17
Orchesis 92, 93
Pep Club 115
Photography Club 101
Publications Dance 23
Quill and Scroll 78
Radio Club 100
Red Cross 58
Safety Council 104, 105
SCA 56, 57
Science Club 98, 99
"Scrooge" 18
Senior Christmas Dance 19
Senior Y-Teens, Triangle I 106, 107
Senior Y-Teens, Triangle II 108, 109
Spanish Club 66, 67
TALON 80, 81
Tennis 142, 143
Track 150, 151, 152, 153
Wrestling 144, 145

ADVERTISING INDEX

Anderson and Hamilton, Inc. 241
Art Beauty Salon 234
Bill May TV Center 223
Bill's Barbecue, Inc. 241
Bon Air Barber Shop 220
Bon Air Hardware 233
Bon Air Realty Company 223
Booker's Esso Service 229
Buford Hardware Company 224
Buford Road Pharmacy 225
Burnett's 221
Carroll's Shoes, Inc. 234
Cash's Beauty Shop 221
Cellbee Equitation School 230
Childress Variety 220
Chippenham Barber Shop 239
Chippenham Drug-Way 231
Custom Framing 225
Dal's Tastee Freez 221
David R. McGeorge Car Company, Inc. 241
Davis Bakery 229
Electric Comfort Heating, Inc. 238
Executive Realty, Inc. 228
Fashion Post, Ltd. 235
Foreign Cars, Ltd. 237
Frame Crafters 239
Garland's House of Furniture 241
Gunter's Hardware 234
Harem House Beauty Salon 239
Holladay House Wayside Furniture 236
Hollywood Speed Shop 234
Home Beneficial Life Insurance Company 236
Horner and Newell, Inc. 242
Jr. Miss 221
Lafayette Radio Electronics Associate Store 225
Leo Burke Furniture, Inc. 220
L. G. Balfour Company 242
Manchester Mills 233
Martin Chevrolet 220
Morton's Jewelers 225
Muse Buick, Inc. 233
Napier and Savage, Inc. 224
Nationwide Insurance 221
Nuckols Westhampton Esso Servicenter 223
Old Dominion TV 233
One Hour Martinizing 229
Patrick Henry Barber Shop 234
Puritan Cleaners 225
Quick Printing Company, The 223
Raleigh House 229
Ray T. Crawley Realtors 240
Rex-Gibson Studio, Inc. 230
Richmond Chrysler-Plymouth Corp. 243
Richmond Launderers and Dry Cleaners 220
River Road Auto Service 221
River Road Esso Servicenter 234
River Road Pharmacy 221
Riverside Barbershop 225
Riverside Restaurant 239
Russell and Holmes 242
Shevel's Clothing Store 224
Shop For Pappagallo 223
Sutton-Clark Supply, Inc. 241
Swansboro Furniture Company 229
Sydney's Sample Shop, Inc. 230
Ukrop's Super Market 232
Virginia Electric and Power Company 232
Ward Volkswagen, Inc. 226-227
Watkins Nurseries, Inc. 239
Westhampton Beauty Salon 224
Wilber Florist 236
Zale's Jewelers 229

Memories relived,

Friends remembered,

Knowledge absorbed . . .

Facets of lives melted and fused.

Closing, darkening . . .

Stored but not forgotten.

New experiences await . . .

Turning,

Forever changing,

The KALEIDOSCOPE of Life.

Dear Mary Sue,

Thank you for a great time at the Fair. I really did enjoy going with you. You may not have talked much but you sure did look cute. I will say it because I mean it, You, my dear, are a really sweet wonderful, beautiful, great, good-looking, sexy, and fun girl. I really mean that! I do want to wish you the best of luck and ~~my~~ may you life be filled with candy that doesn't make you fat and lots of red roses.

God bless you always.

Love,
Manney

Mary Sue,
It was great
having you in my
homeroom again, Remember
how late Mr. Powers was all
the time. Stay sweet always.
Good luck always.
Luv ya,
Chris B.

Mary Sue,
Remember Miss Frost?
Who could forget her!!!
Best of luck to a great friend.
Luv ya,
Fay D.

Oct. 6 1969
Always Remember
"That all things work
to gather for good
for those that
love the Lord.
Mother
you're Sweet
when you want
to be.

Mary Sue,
We've been through
fine years of school
and now that's its
over I wish we could
go over it again.
Good luck in
everything you do.
Remember - you're welcome
on the - "back street"
any time.
Nancy Hammond

Mary Sue,
We've finally
made it through
five years at HHS.
Good luck next
year with brother
Woody and all
see you in the
washroom.
Love
Ellen
d GHI

APR 2 0 2004

M304520112

LH
REFERENCE
ONLY